Motets

Basses

1.r 2.e et 3.e

Tome

Partition

Rés. Mus. Coll. 900
n° 1857 (1)

CONSERVATOIRE MUNICIPAL
BIBLIOTHÈQUE
900
DE TOULOUSE

Motets

del Signor Bassani

a vn dessus.

auec

Des Ritournelles

1er Tome

Table

Auc Verax — — 1

Quid arma — 21.

In hoc mundo — 32.

In Caligine Umbrosa 50.

GRANDE BIBLIOTHEQUE DE TOULOUSE · H · G ★ G ·

MAIRIE DE TOULOUSE
2me Division
COMPTABILITÉ

aue Verax

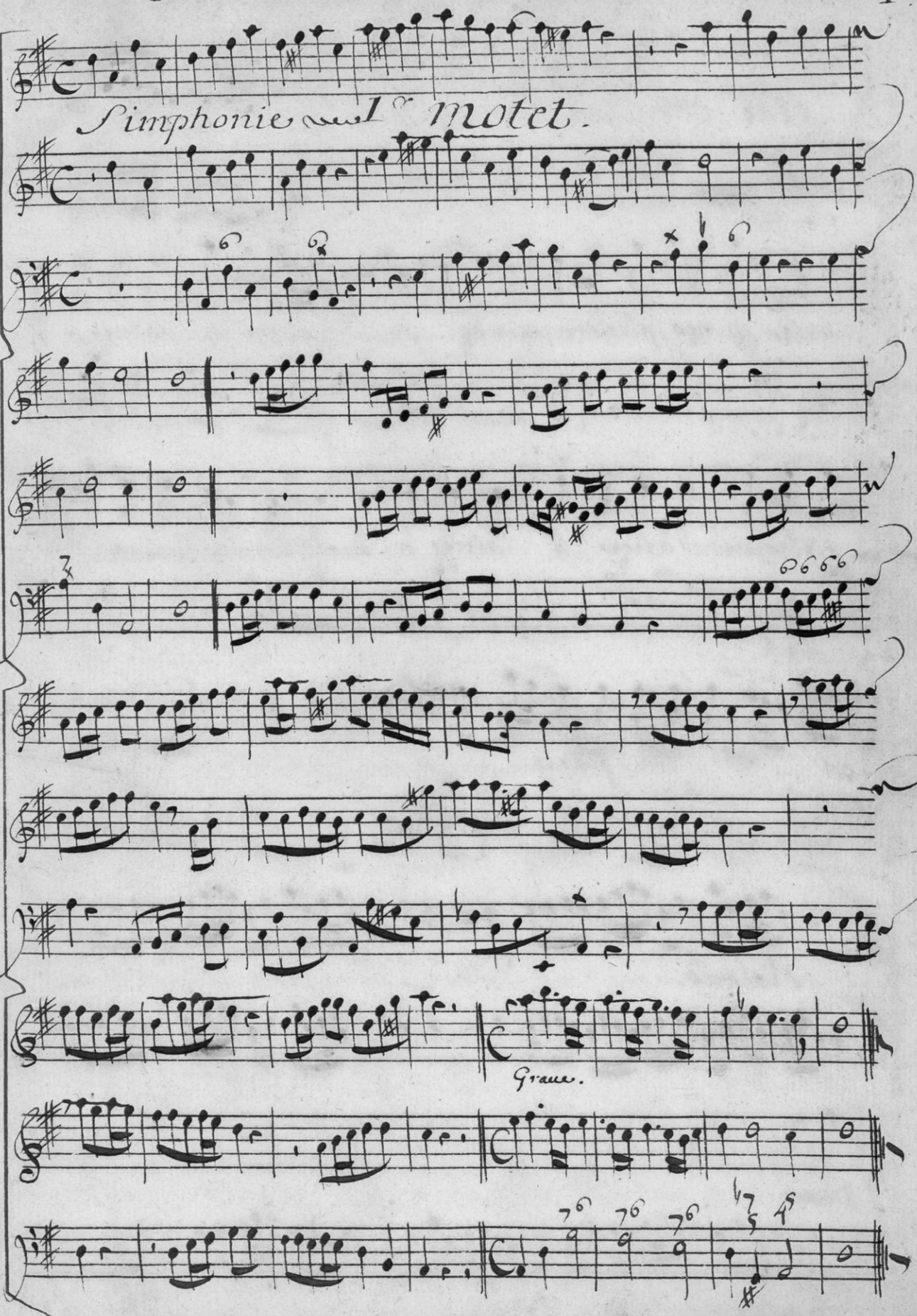

aue Verax

Aue aue verax honor castitatis aue verax honor casti

B.C.

-tatis purus splendor paradi si. salue ‖ salue o me

B.C.

-tifluum salue ‖ salue o melifluum diuinæ sapi

B.C.

-en - - - tia fluen -

Violons.

tum

B.C

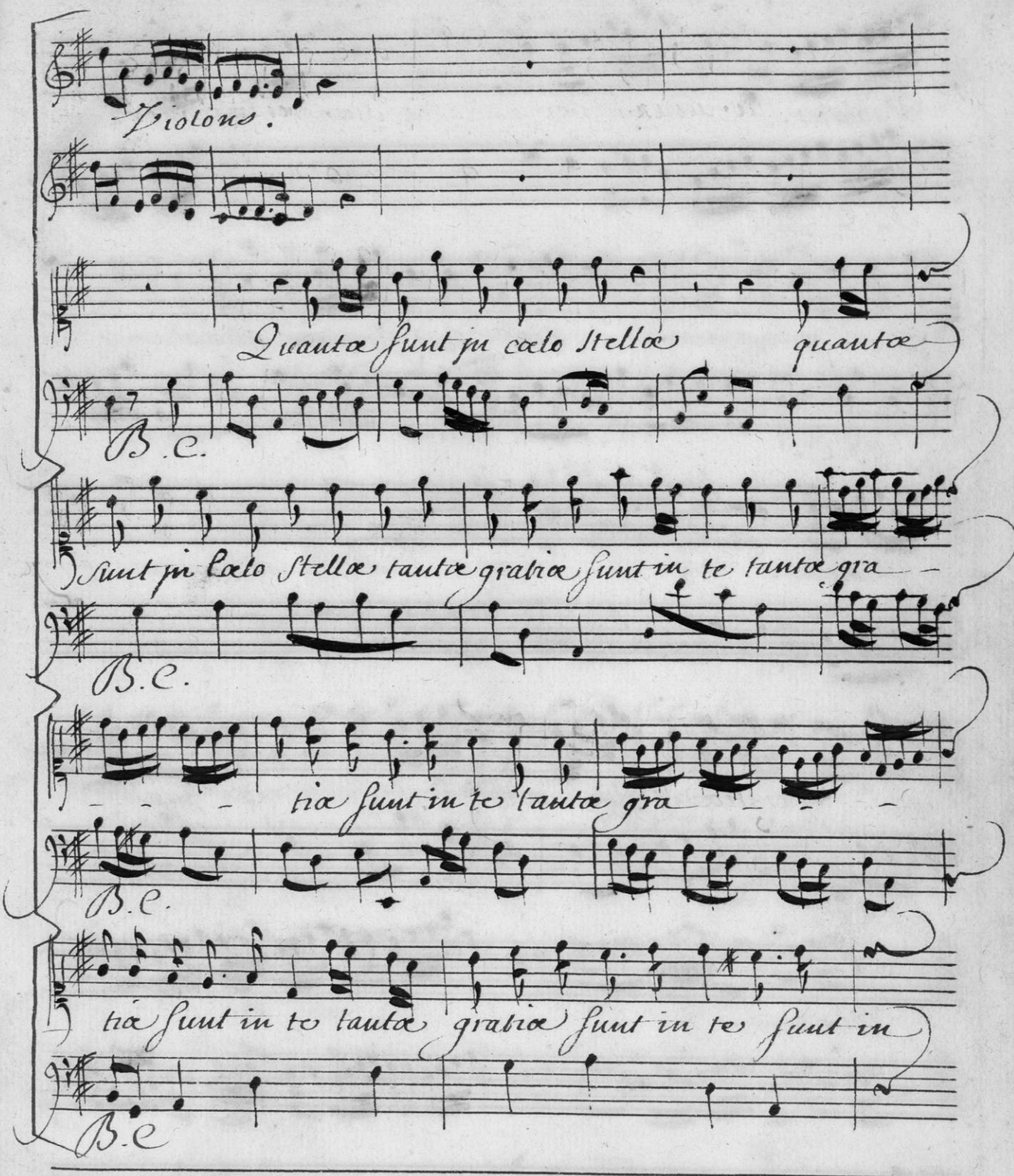
Violons.
Quantæ sunt in cœlo Stellæ quantæ
B.C.
Sunt in cœlo Stellæ tantæ gratiæ sunt in te tantæ gra-
B.C.
tiæ sunt in te tantæ gra-
B.C.
tiæ sunt in te tantæ gratiæ sunt in te sunt in
B.C

4. Aue

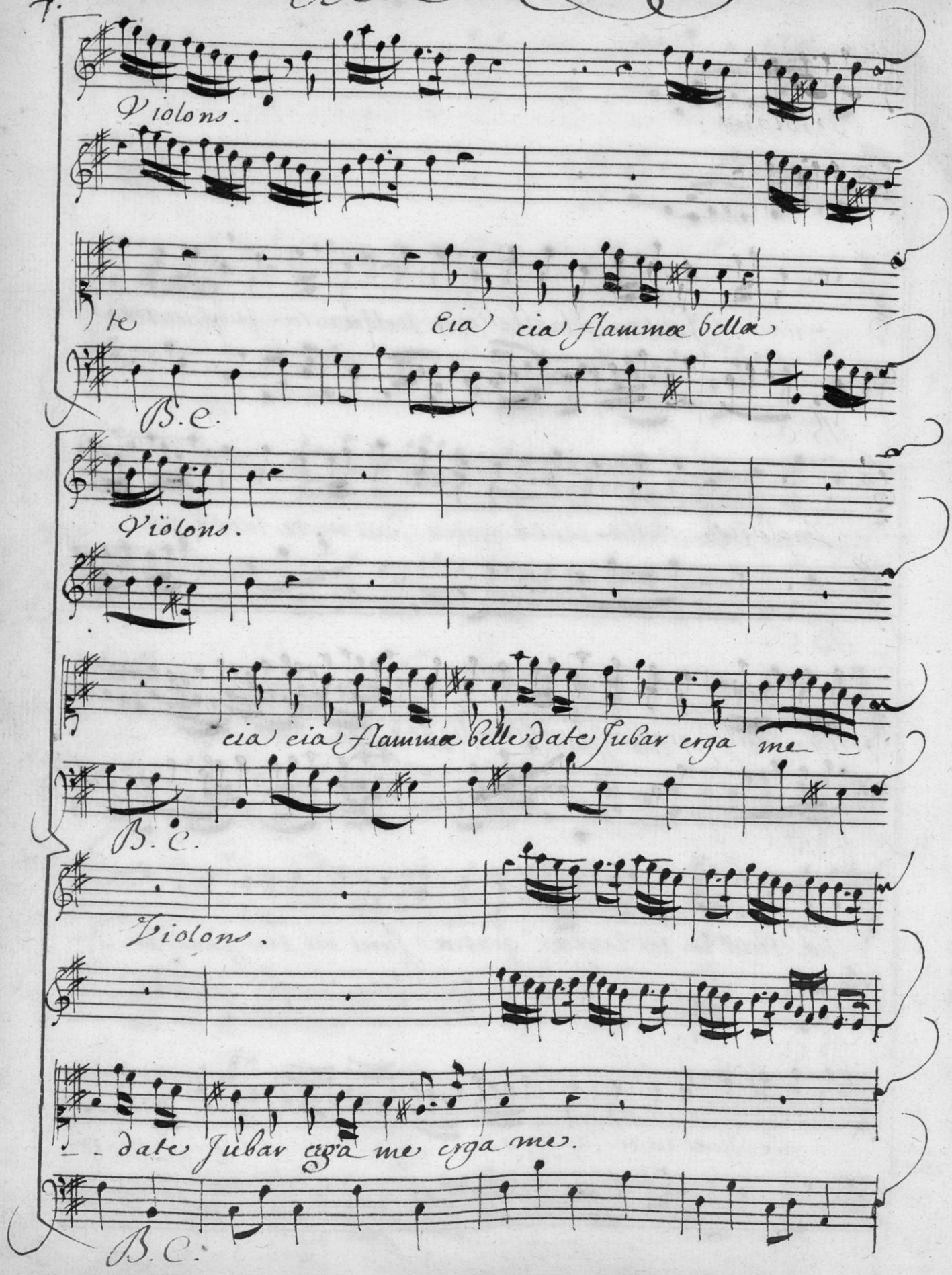
Violons.
te
Eia cia flammæ bellæ
B.C.
Violons.
cia cia flammæ belle date Jubar erga me
B.C.
Violons.
date Jubar erga me erga me.
B.C.

Verax

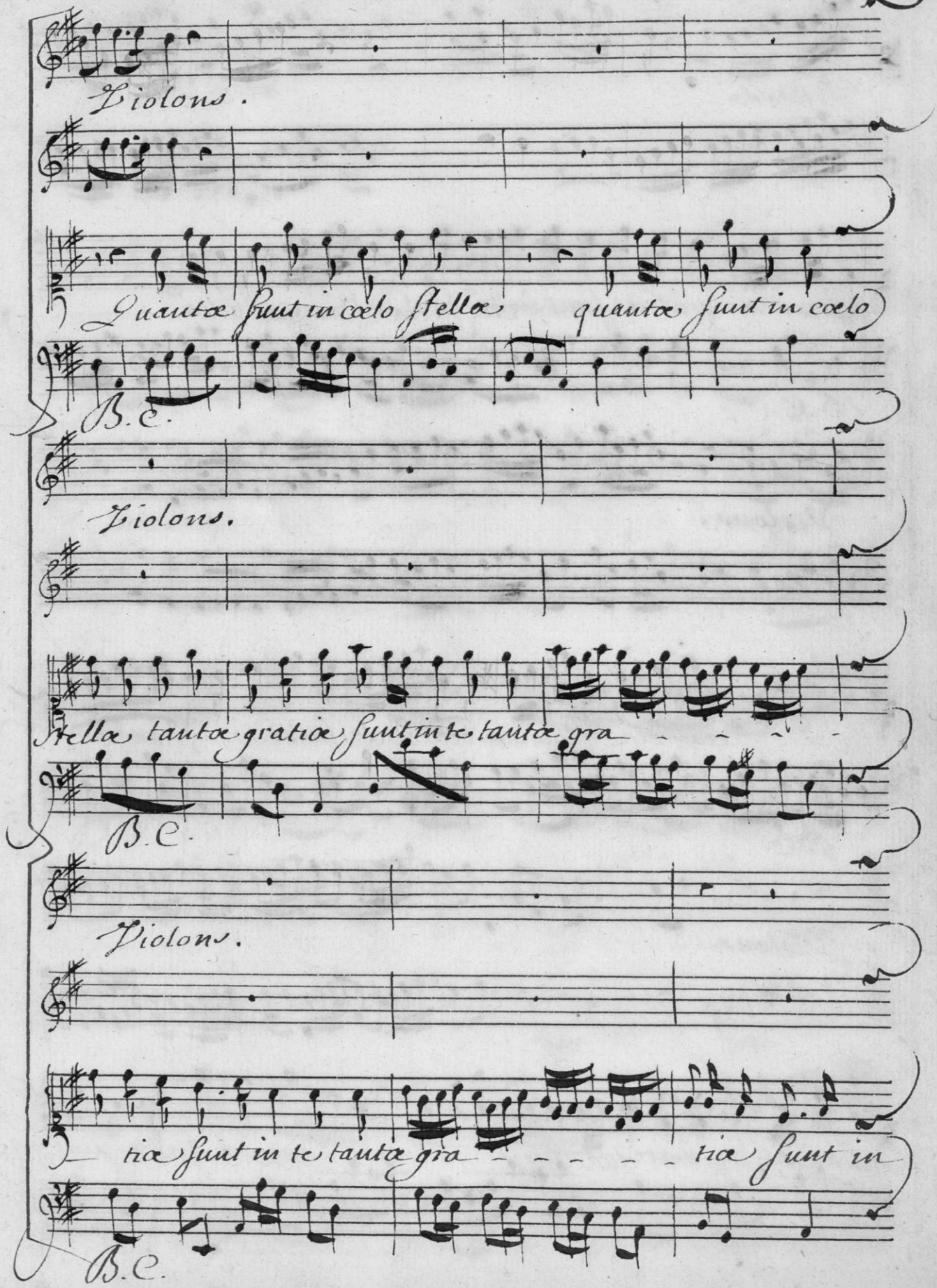
Violons.
Quantæ sunt in cœlo stellæ quantæ sunt in cœlo
B.C.
Violons.
stellæ tantæ gratiæ sunt in te tantæ gra - - -
B.C.
Violons.
tiæ sunt in te tantæ gra - - - - - tiæ sunt in
B.C.

Alle

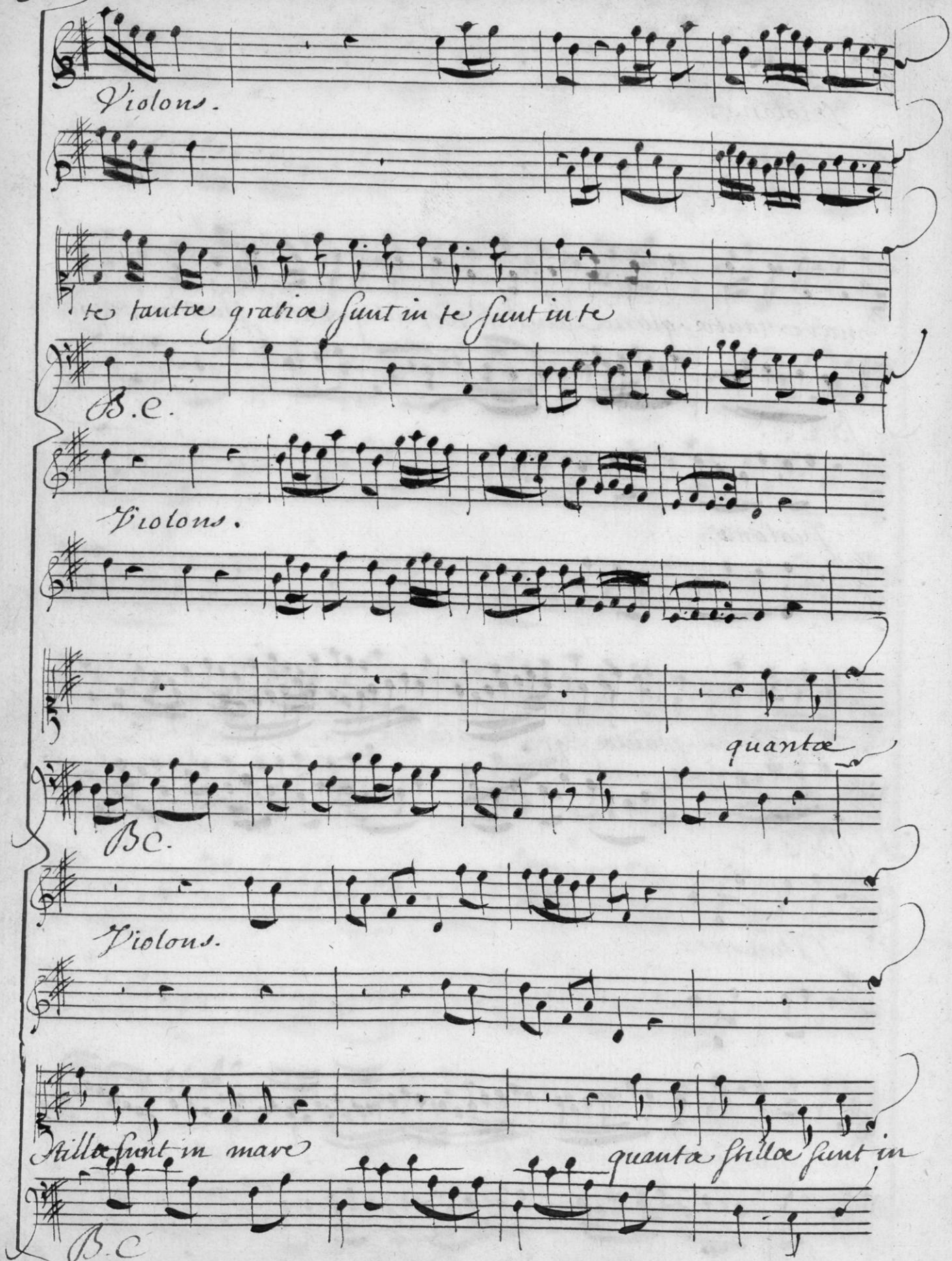
Violons.
te tantæ gratiæ sunt in te sunt in te
B.C.
Violons.
quantæ
B.C.
Violons.
stillæ sunt in mare
quantæ stillæ sunt in
B.C

Verax

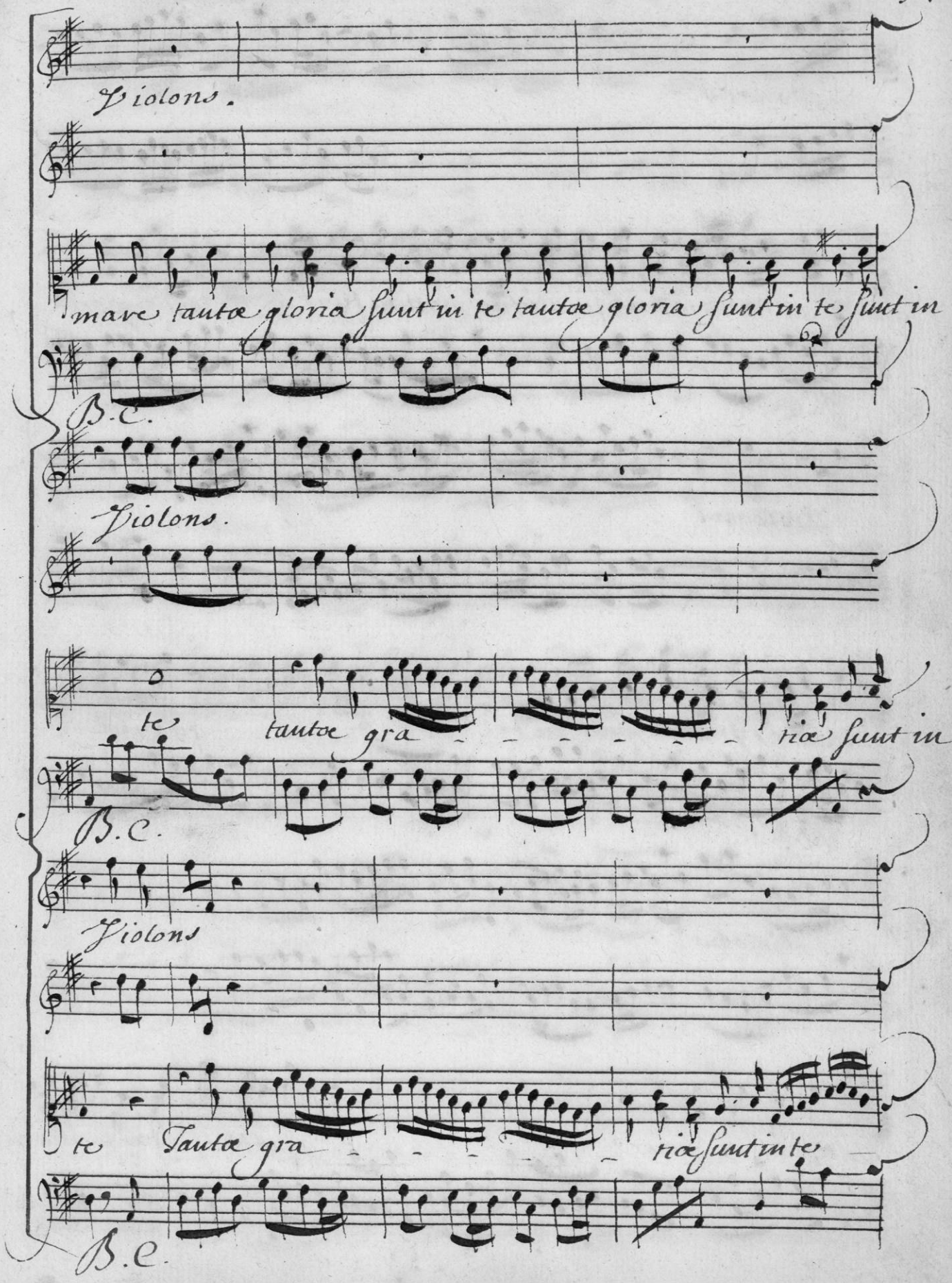
Violons.
mare tantæ gloria sunt in te tantæ gloria sunt in te sunt in
B.C.
Violons.
te tantæ gra - - - - - - - riæ sunt in
B.C.
Violons
te Tantæ gra - - - - - riæ sunt in te
B.C.

8. Alle

Violons.

tantæ gloria tantæ gratiæ sunt in te tantæ gloriæ

B.C.

Violons

tantæ gratiæ sunt in te

B.C.

Violons.

quam tranquillæ estis o

B.C.

Vera

care dum mana — — — — — — te dum ma

B.C.

nate propter me quam tranquilla estis o care dum manate propter

B.C.

me dum mana — — — — — — te dum ma

B.C.

nate propter me dum manate propter me Violons quam tran

B.C.

quillæ sunt in mare Violons quam tran

B.C.

quillæ sunt in mare tantæ gloriæ sunt in te tantæ gloriæ sunt in

B.C.

alle

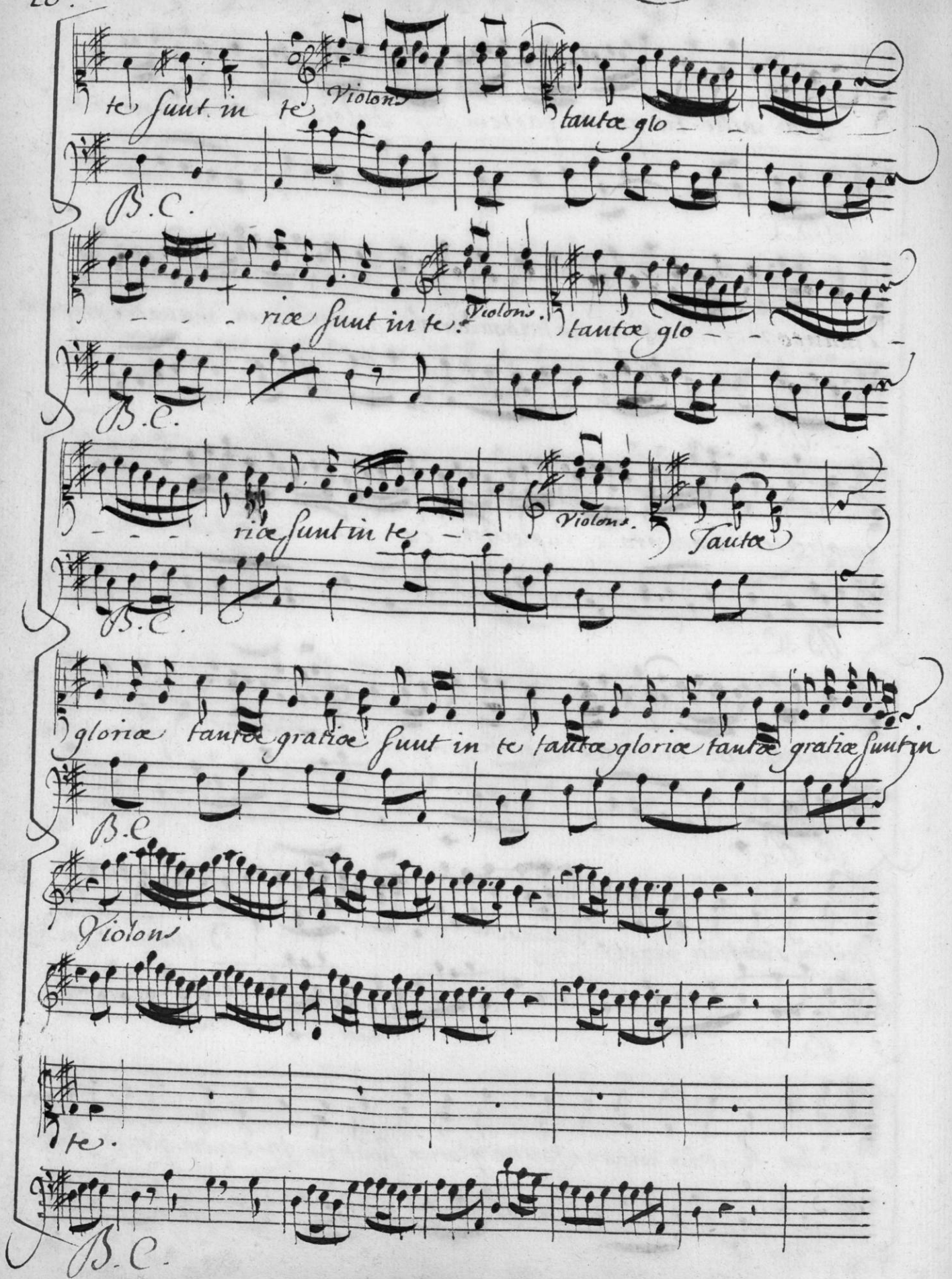
te sunt in te
Violons
tantæ glo
B.C.
riæ sunt in te
Violons.
tantæ glo
B.C.
riæ sunt in te
Violons.
Tantæ
B.C.
gloriæ tantæ gratiæ sunt in te tantæ gloriæ tantæ gratiæ sunt in
B.C
Violons
te.
B.C.

Vera

Da mihi tu queso partem tuj dulcis amoris dum to a

B.C.

mando ‖ adorando adoran - - - do su

B.C.

pliciter ex oro supliciter ex oro ex o - ro

B.C.

ex o - ro.

B.C.

Violons

B.C.

Alle

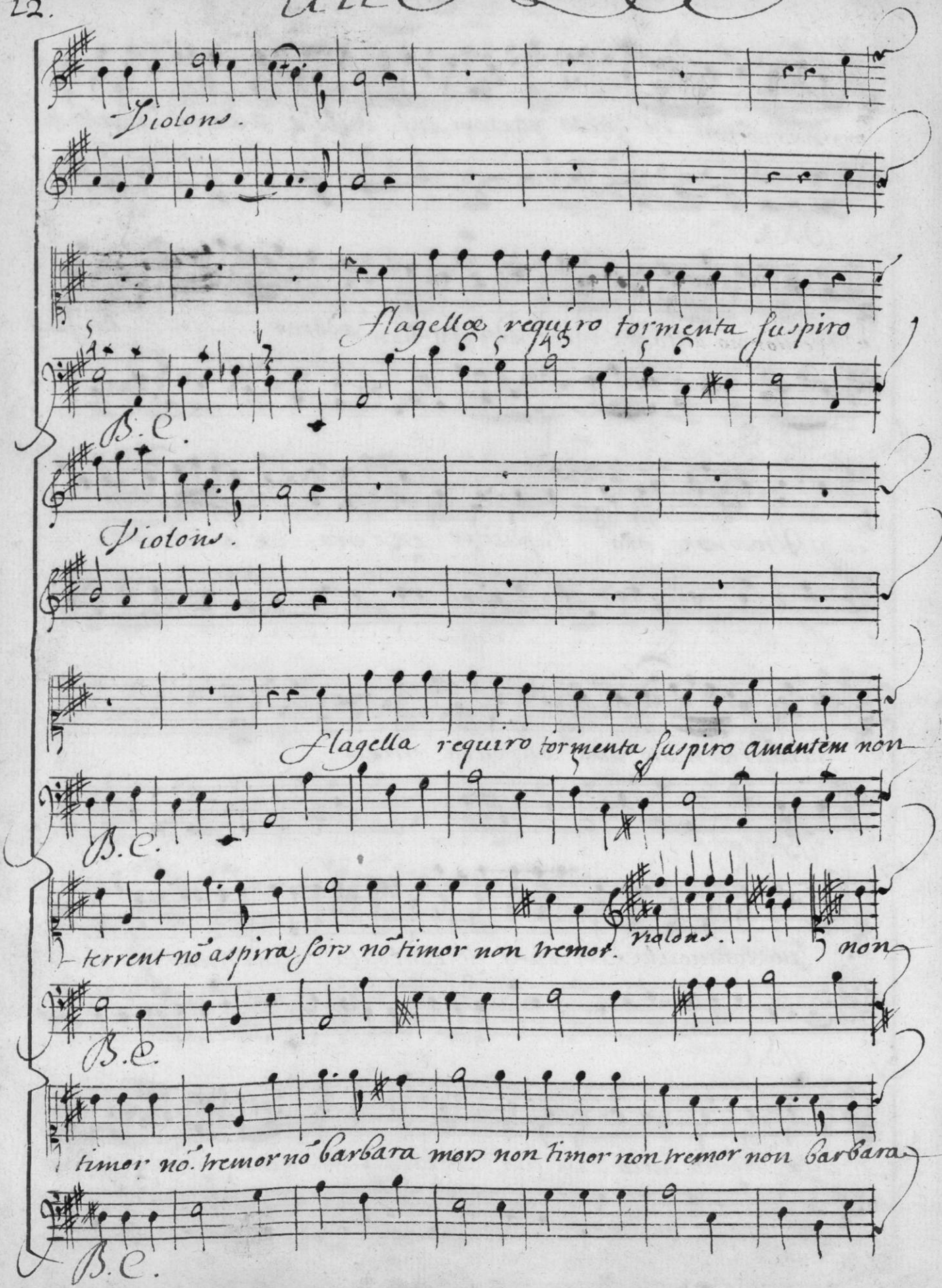
Violons.
flagello requiro tormenta suspiro
B.C.
Violons.
flagella requiro tormenta suspiro amantem non
B.C.
terrent nõ aspira soro nõ timor non tremor.
violons.
non
B.C.
timor nõ. tremor nõ barbara mors non timor non tremor non barbara
B.C.

Verax

Violons

mors nō. nō. non non ‖ non. nō timor non

B.C.

tremor nō. barbara mors non ‖ non non

B.C.

Violons.

barbara mors non barbara mors.

B.C.

Jam tormenta abierunt est contenta alma mea est con

B.C.

tenta alma mea in tuo tantum fisus amo - - - - re.

B.C.

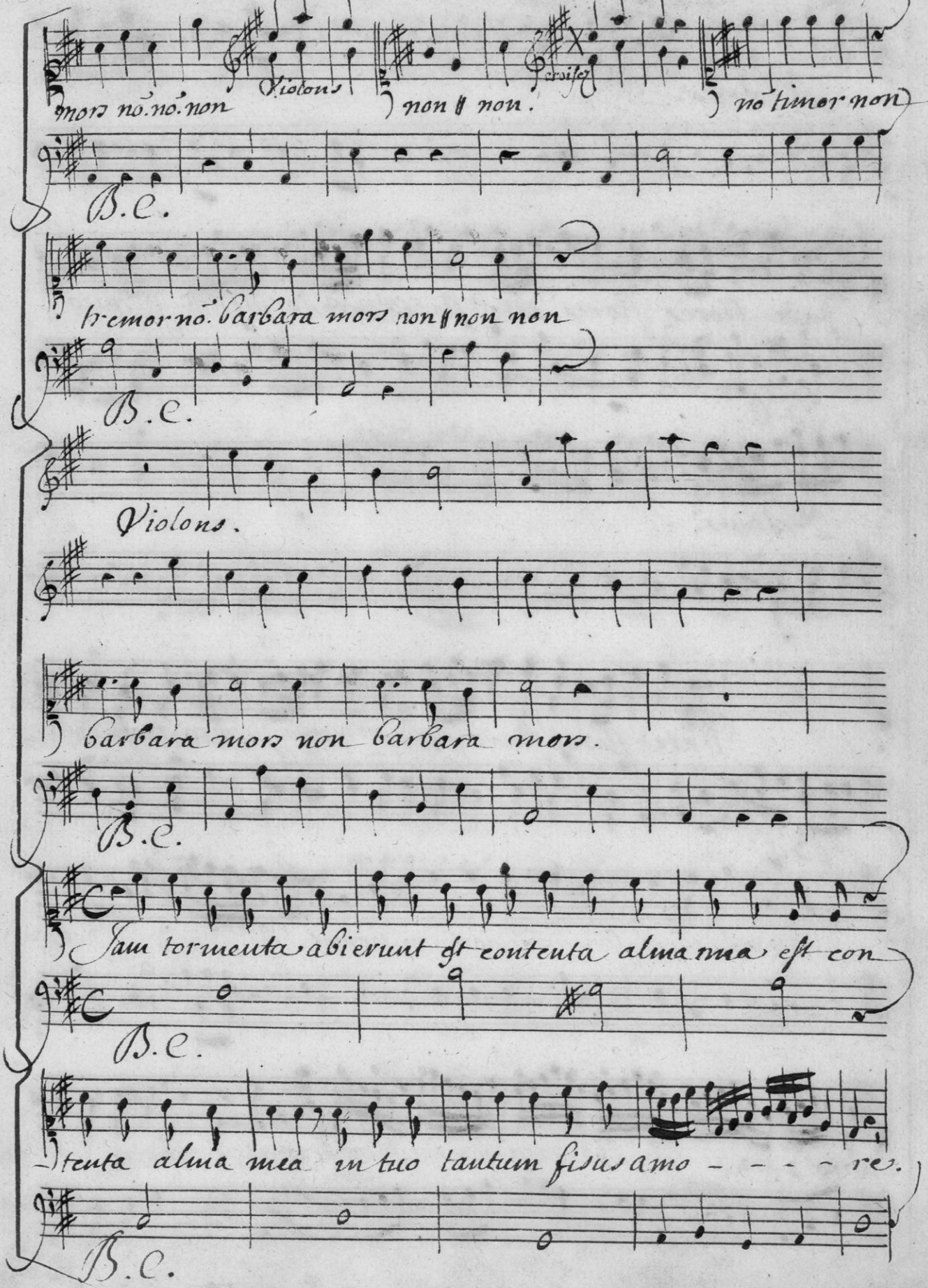

Aue

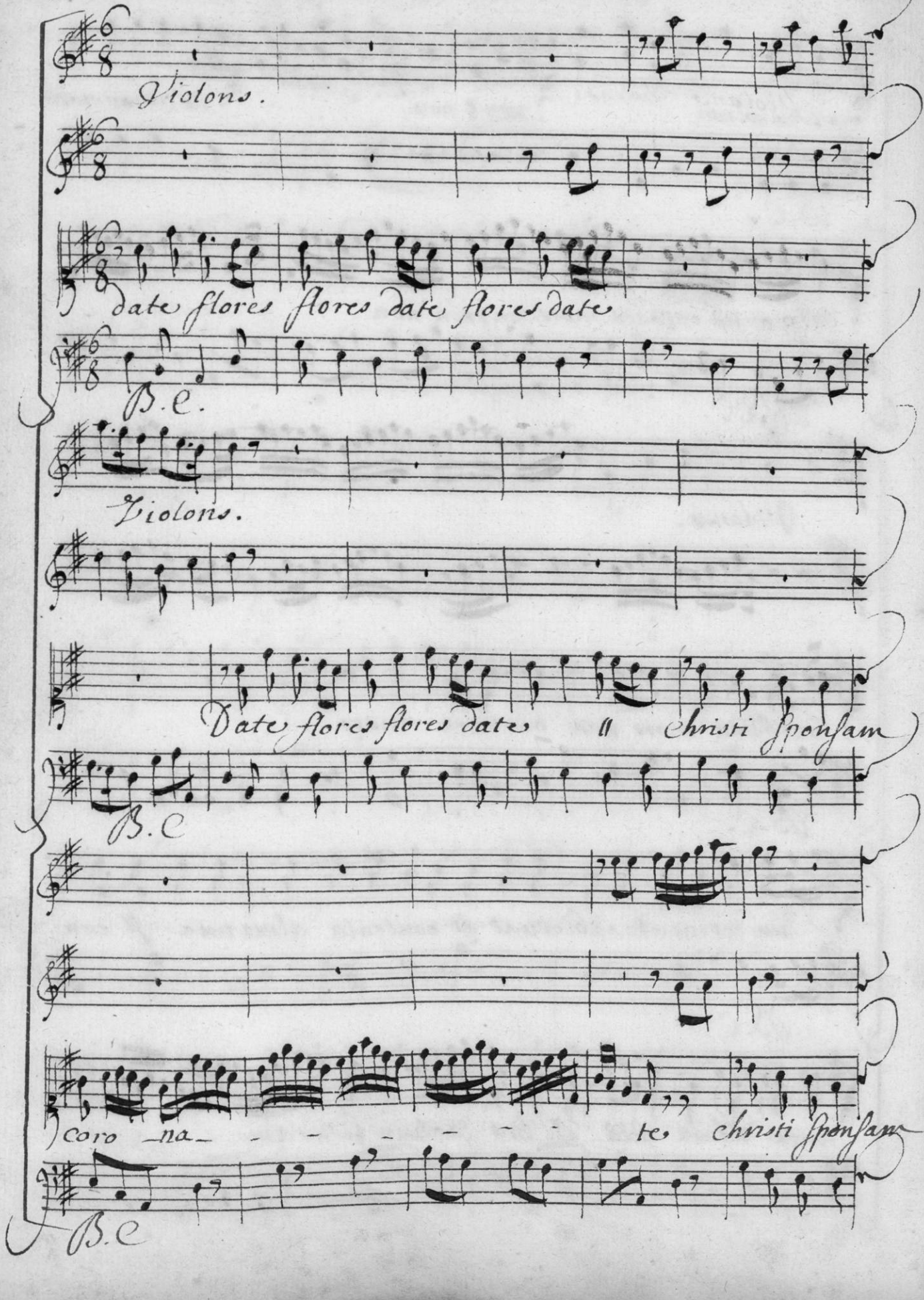
Violons.
date flores flores date flores date
B.C.
Violons.
Date flores flores date || christi sponsam
B.C
coro na te christi sponsam
B.C

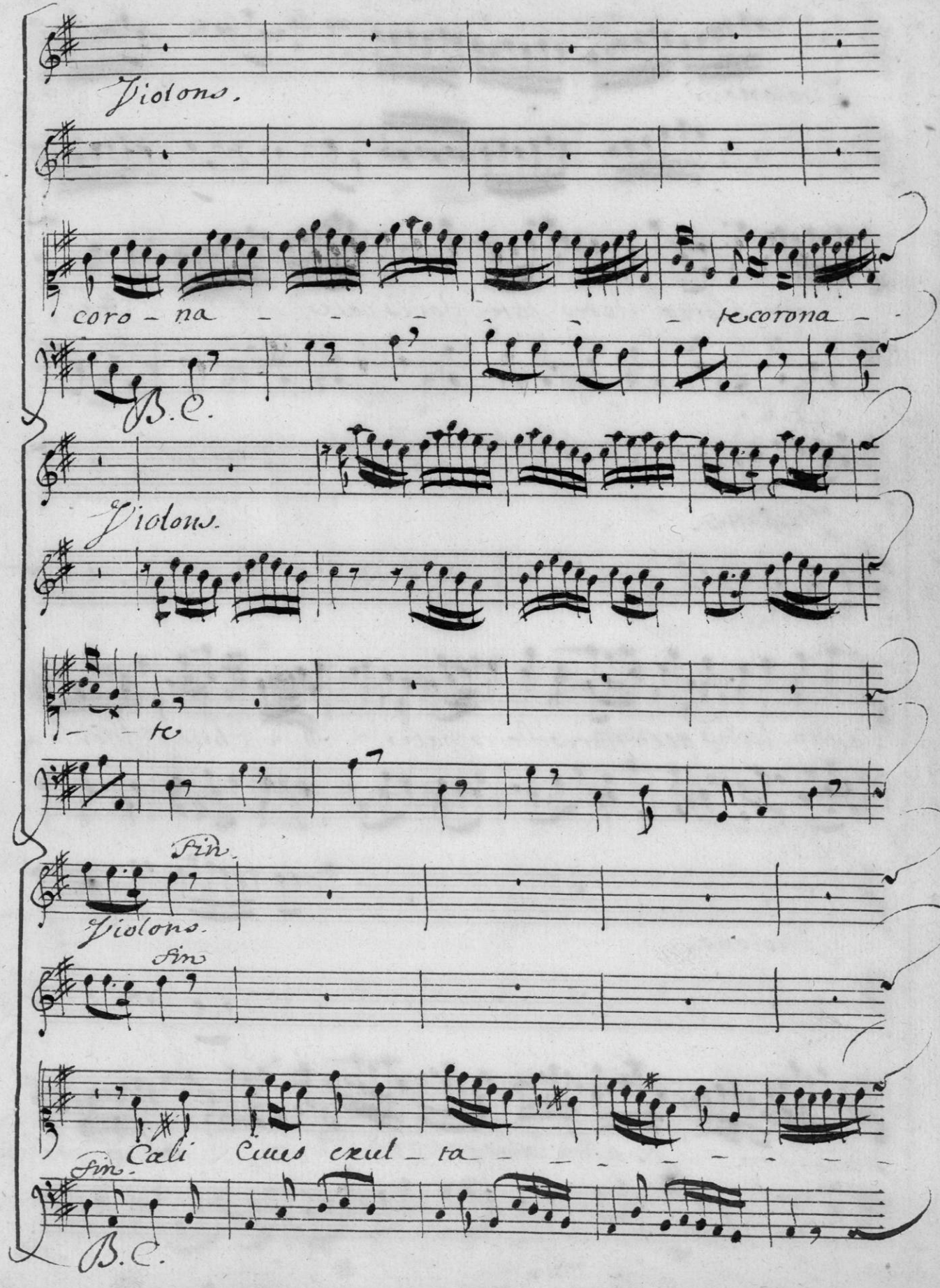
Violons.
coro - na - - - - - te corona -
B.C.
Violons.
- - te
Fin.
Violons.
Fin
Cali cimus exul - ta - - - - - - -
Fin.
B.C.

Aire

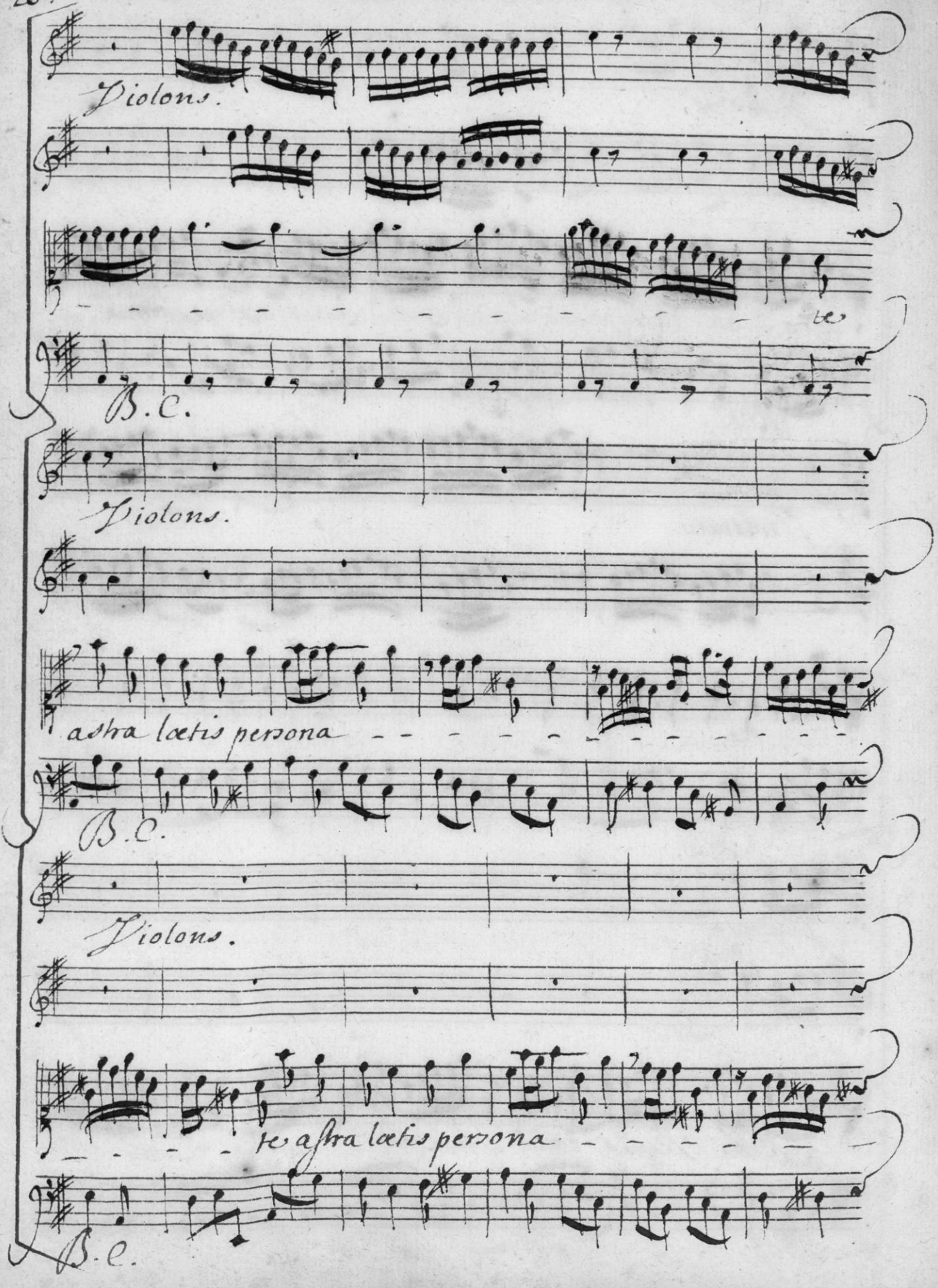
Violons.
te
B.C.
Violons.
astra lætis persona
B.C.
Violons.
te astra lætis persona
B.C.

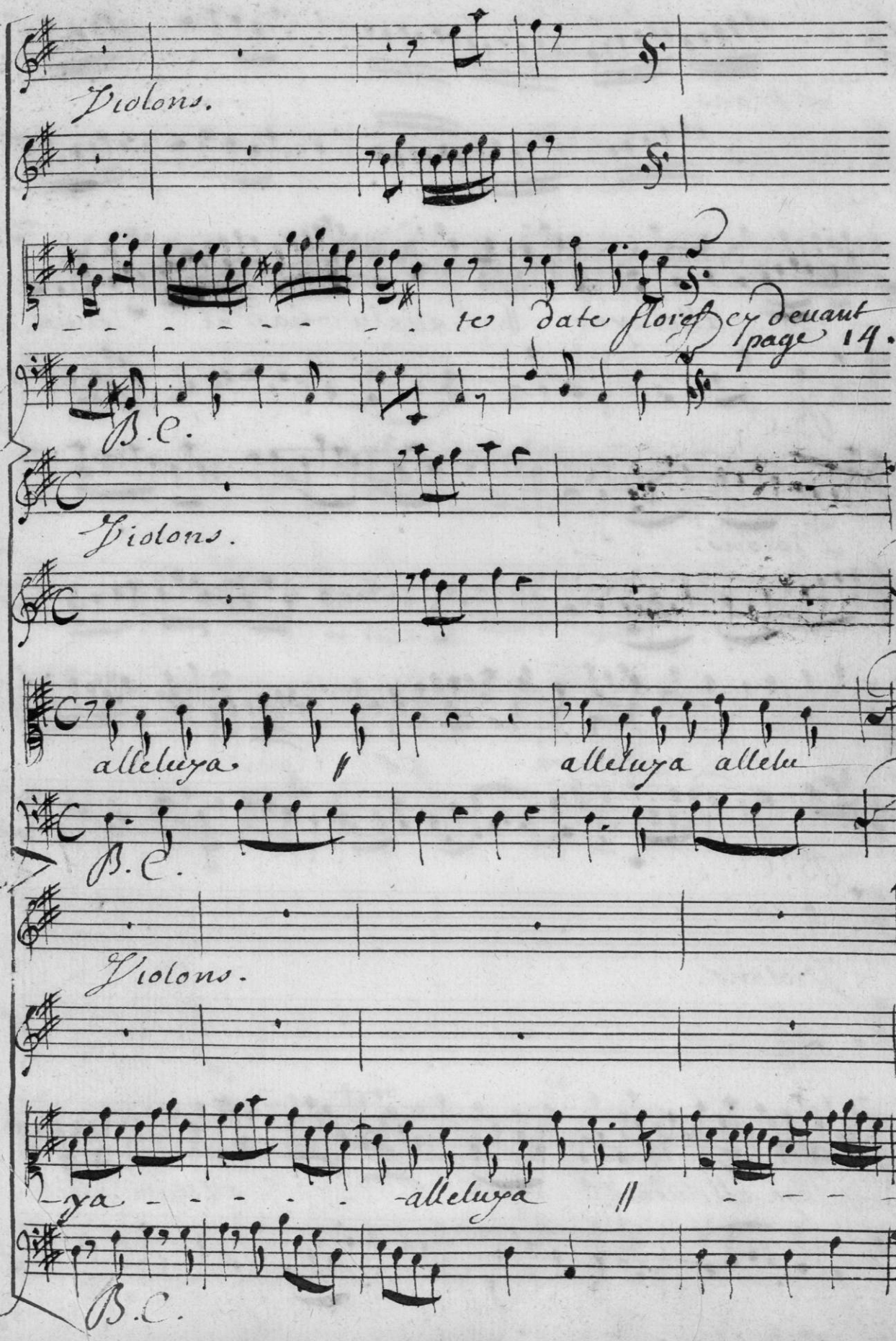
Violons.
te date floref cy deuant page 14.
B.C.
Violons.
alleluya
alleluya allelu
B.C.
Violons.
ya
alleluya
B.C.

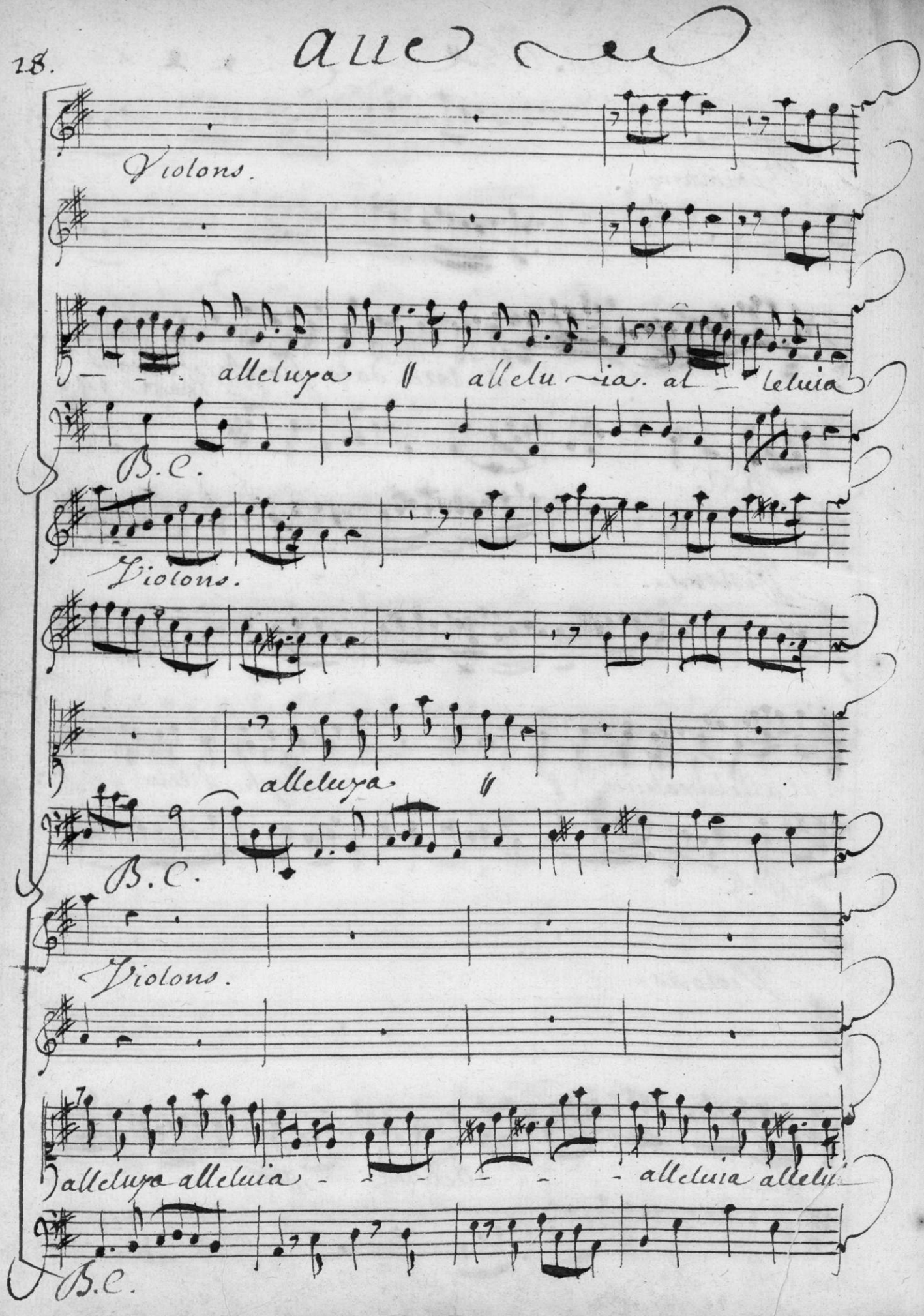
Violons.
alleluya // allelu-ia. al-leluia
B.C.
Violons.
alleluya //
B.C.
Violons.
alleluya alleluia - - - - - alleluia alleluia
B.C.

Verax

Violons.

-ia - - - - - alleluia alleluia

B.C.

Violons.

al - - leluia alleluia alleluia

B.C.

Violons.

-ia - - - - - - - - - - - - - - - leluia

B.C.

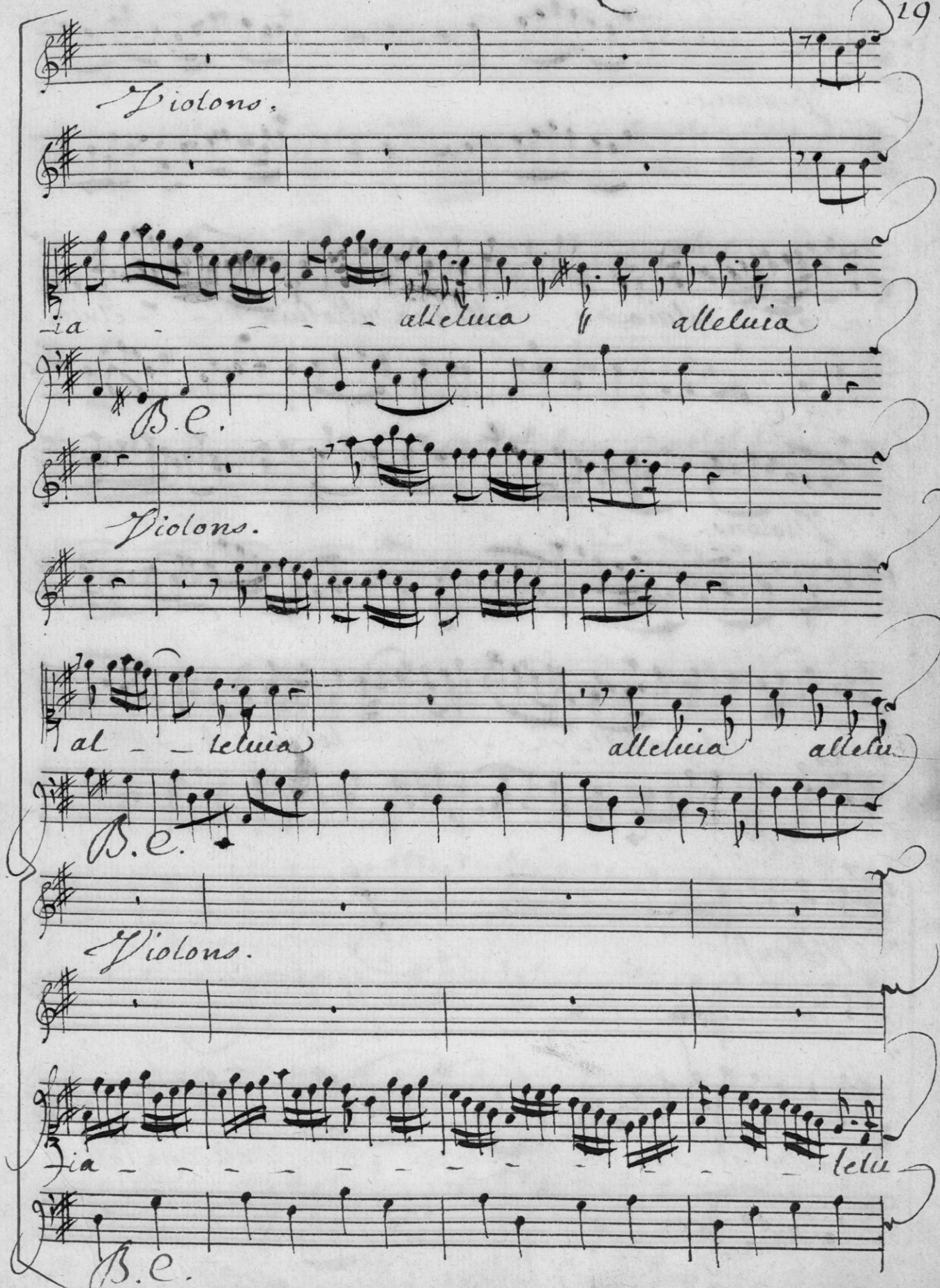

Ave Verax

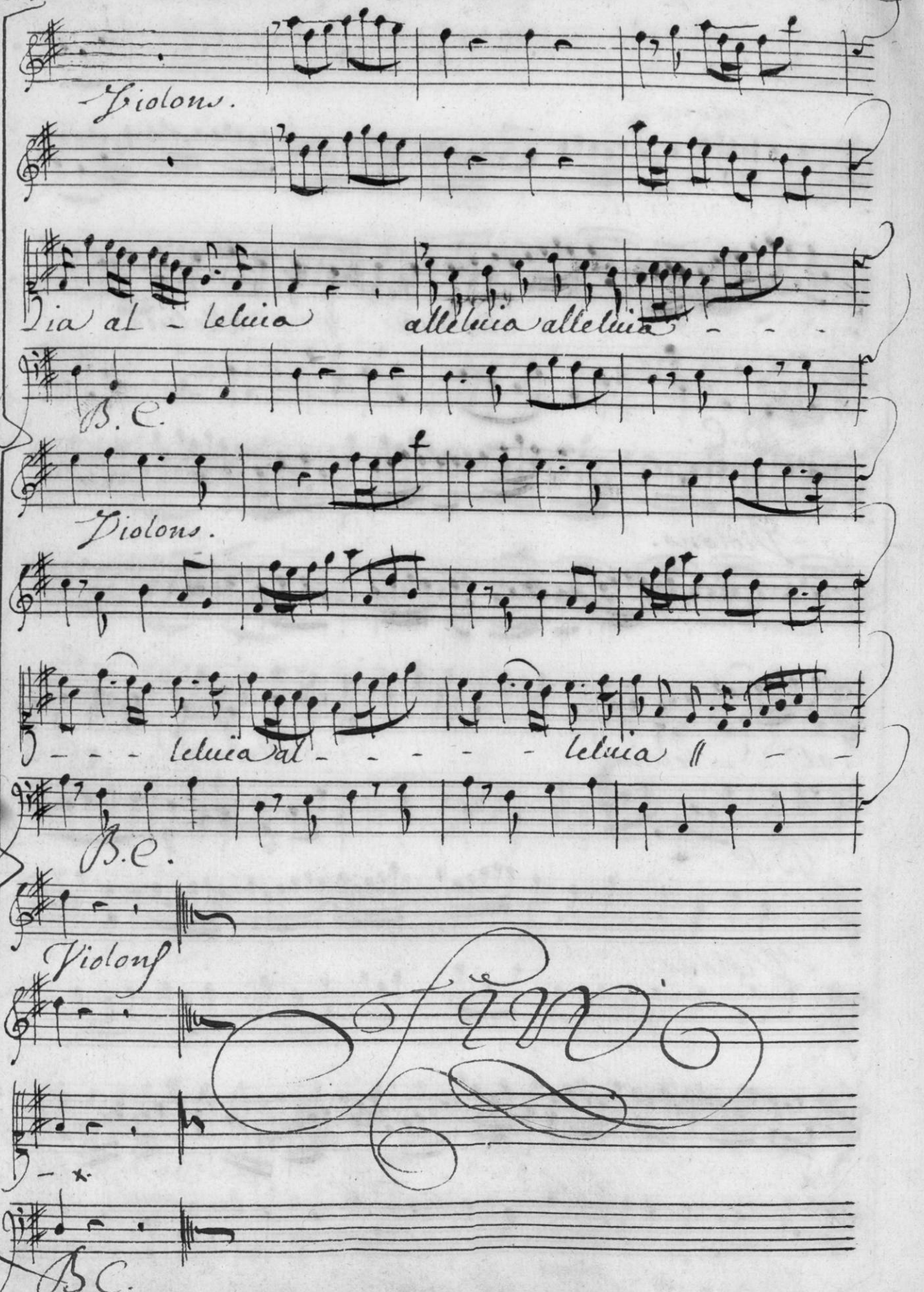
Violons.
Via al - leluia alleluia alleluia - - -
B.C.
Violons.
- - - leluia al - - - - - leluia - -
B.C.
Violons
B.C.

Quid arma 2.e motet

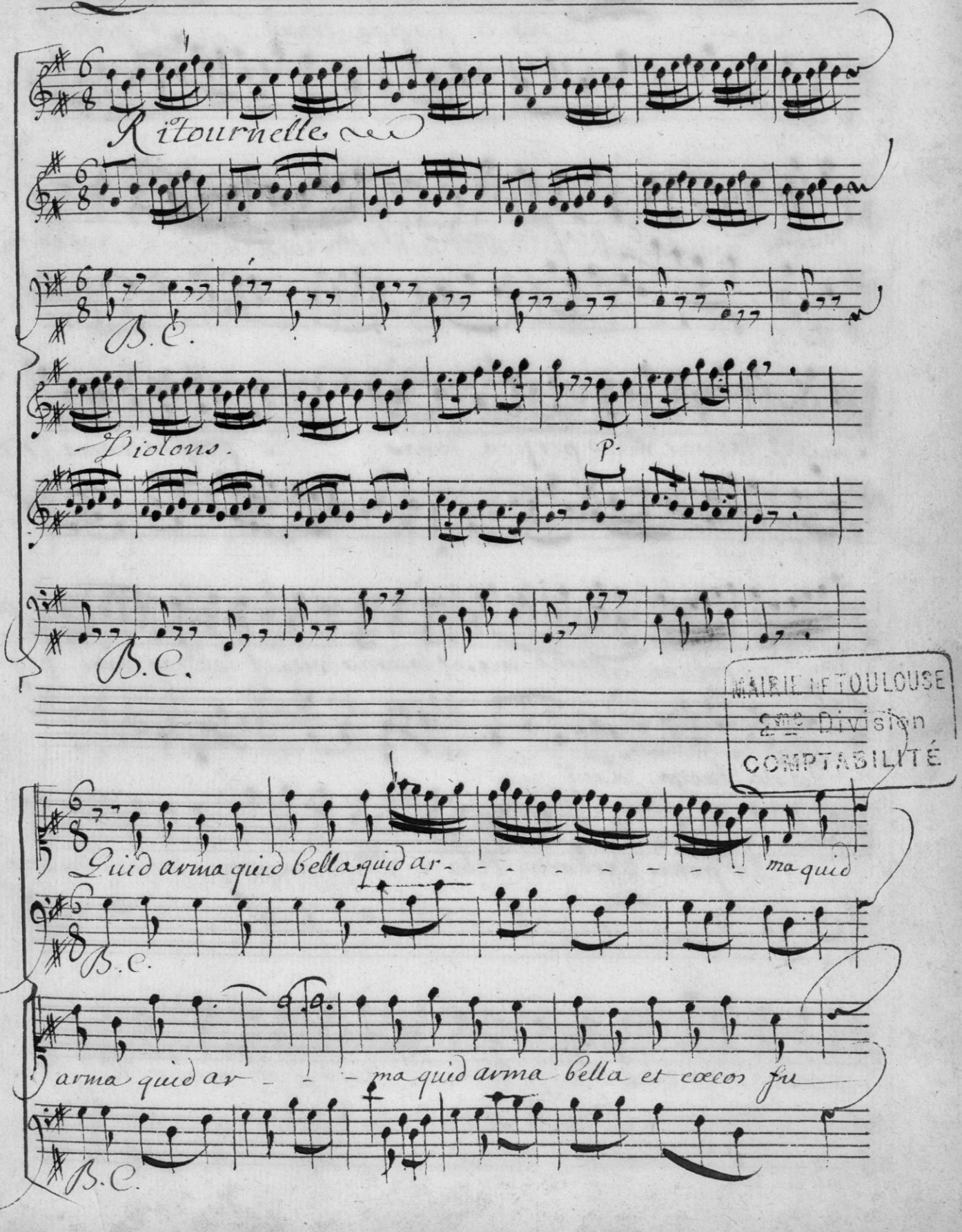

MAIRIE DE TOULOUSE
2me Division
COMPTABILITÉ

Lilio

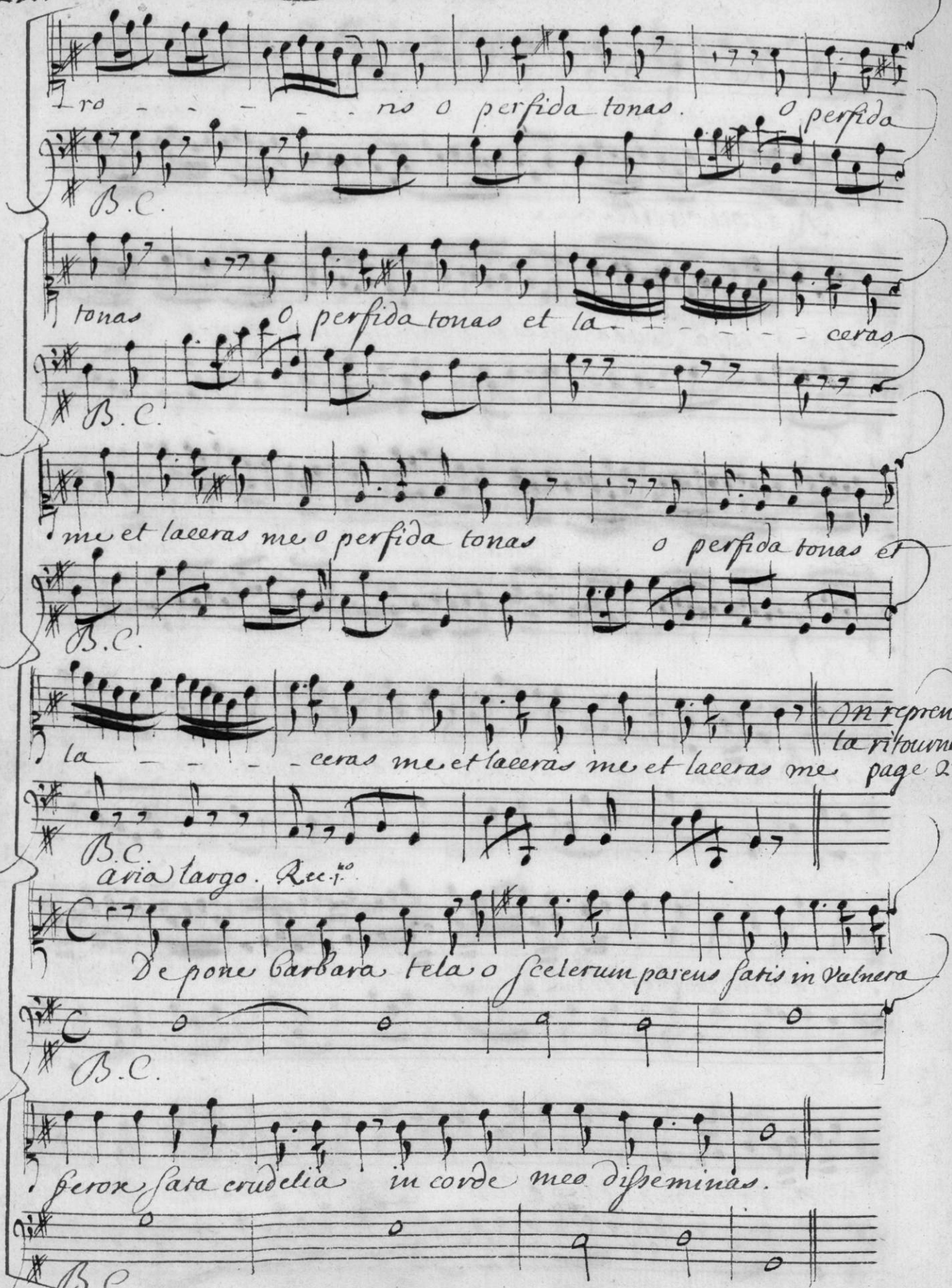
ro - - - - - - ris o perfida tonas. O perfida
B.C.
tonas O perfida tonas et la - - - - - - ceras
B.C.
me et laceras me o perfida tonas O perfida tonas et
B.C.
la - - - - - ceras me et laceras me et laceras me
On reprend la ritournelle page 21
B.C.
aria largo. Rec.tivo
De pone barbara tela o scelerum pareus satis in Valnera
B.C.
Ferox sata crudelia in corde meo disseminas.
B.C.

aria largo.

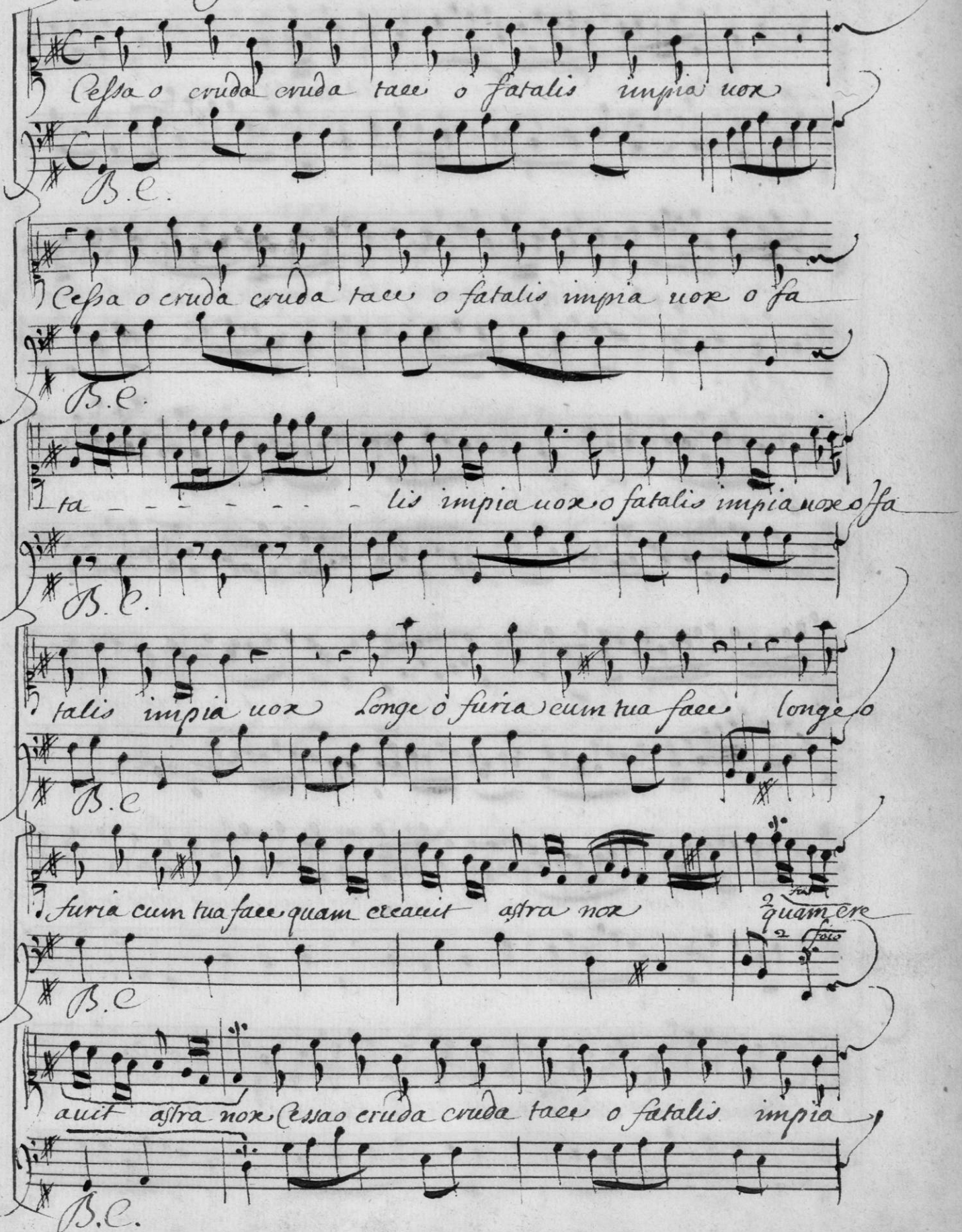
Cessa o cruda cruda tace o fatalis impia uox
B.C.
Cessa o cruda cruda tace o fatalis impia uox o fa
B.C.
ta - - - - - - - lis impia uox o fatalis impia uox o fa
B.C.
talis impia uox Longe ò furia cum tua face longe o
B.C
furia cum tua face quam creauit astra nox
2 quam cre
2 foco
B.C
auit astra nox Cessao cruda cruda tace o fatalis impia
B.C.

Quid

uox o fata - - - - lis impia uox o fata

B.C.

- - - lis impia uox o fatalis impia uox o fatalis impia uox

B.C.

Violons.

B.C.

Venio diua ueniò carta o Serena cœli pax

B.C.

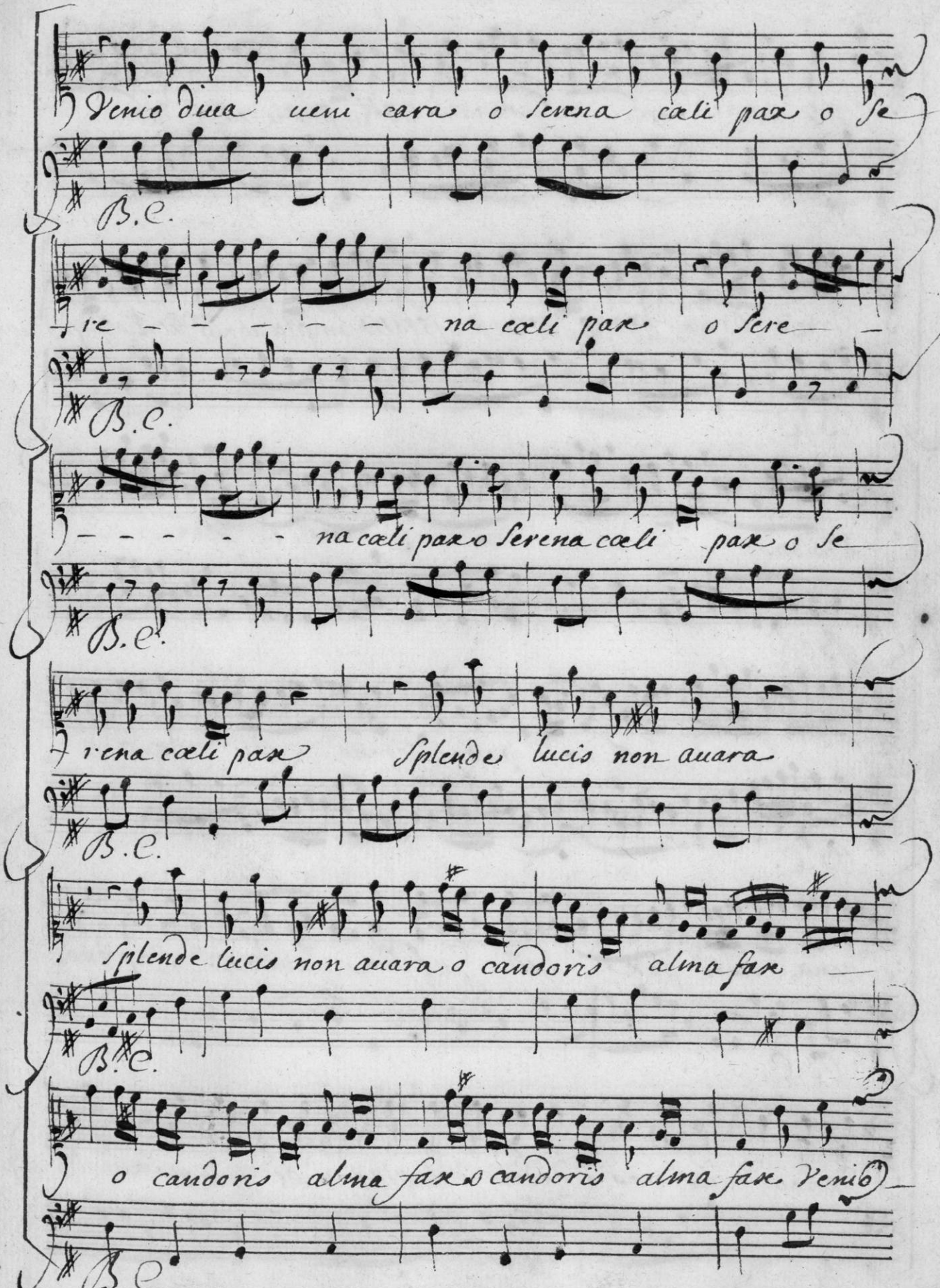
Venio diua veni cara o serena cœli pax o se
B.C.
re - - - - - na cœli pax o sere -
B.C.
- - - - - na cœli pax o serena cœli pax o se
B.C.
rena cœli pax Splende lucis non auara
B.C.
Splende lucis non auara o candoris alma fax
B.C.
o candoris alma fax o candoris alma fax Venio
B.C.

Duo

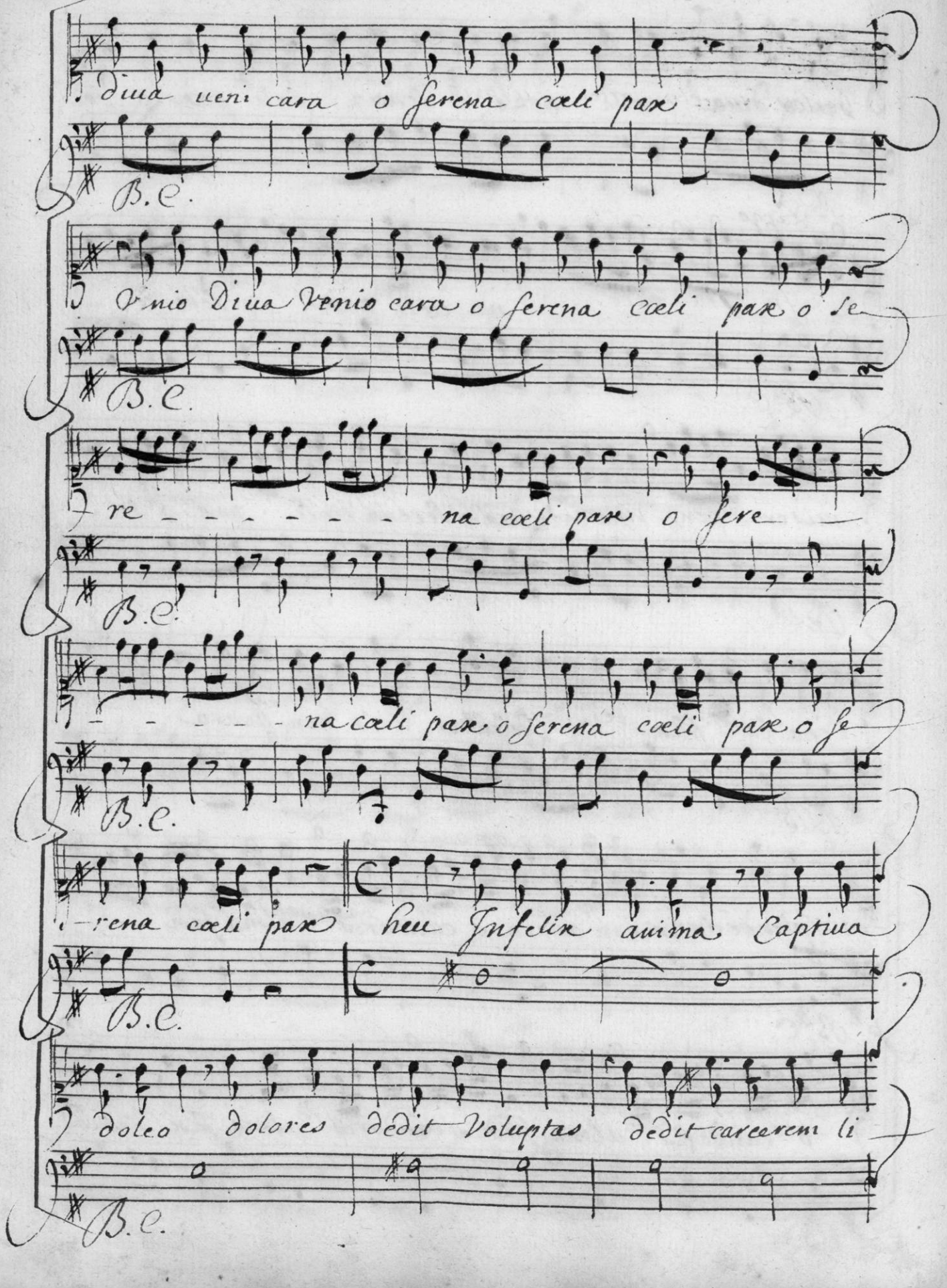
Diua ueni cara o ſerena cœli pax
B.C.
Venio Diua Venio cara o ſerena cœli pax o ſe
B.C.
re - - - - - - na cœli pax o ſere -
B.C.
- - - - - na cœli pax o ſerena cœli pax o ſe
B.C.
-rena cœli pax heu Infelix anima Captiua
B.C.
doleo dolores dedit Voluptas dedit carcerem li
B.C.

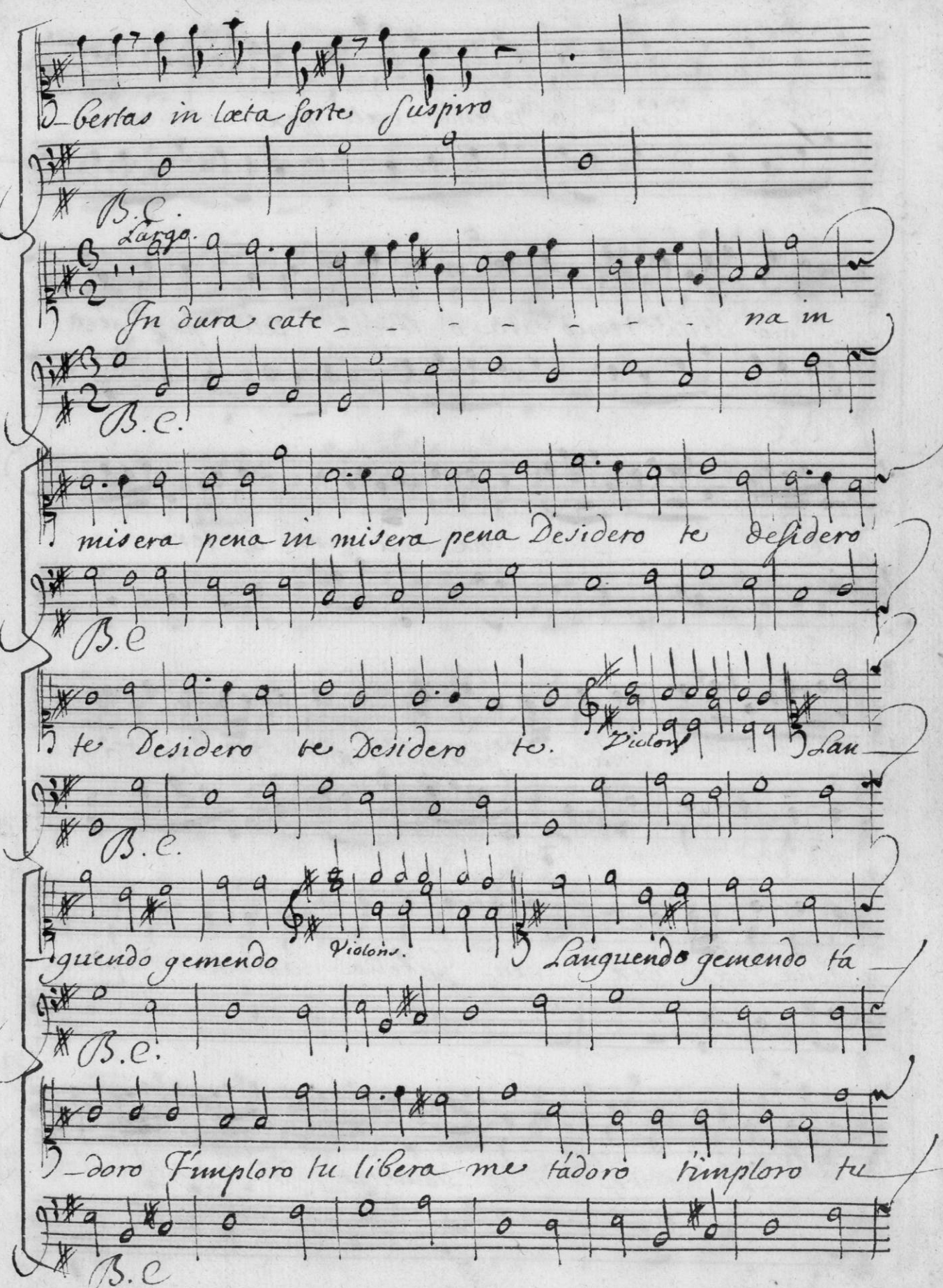
Libertas in læta sorte suspiro
B.C.
Largo.
In dura cate na in
B.C.
misera pena in misera pena Desidero te desidero
B.C
te Desidero te Desidero te. Violons Lan
B.C.
guendo gemendo Violons. Languendo gemendo tá
B.C.
doro Timploro ti libera me tádoro timploro tu
B.C

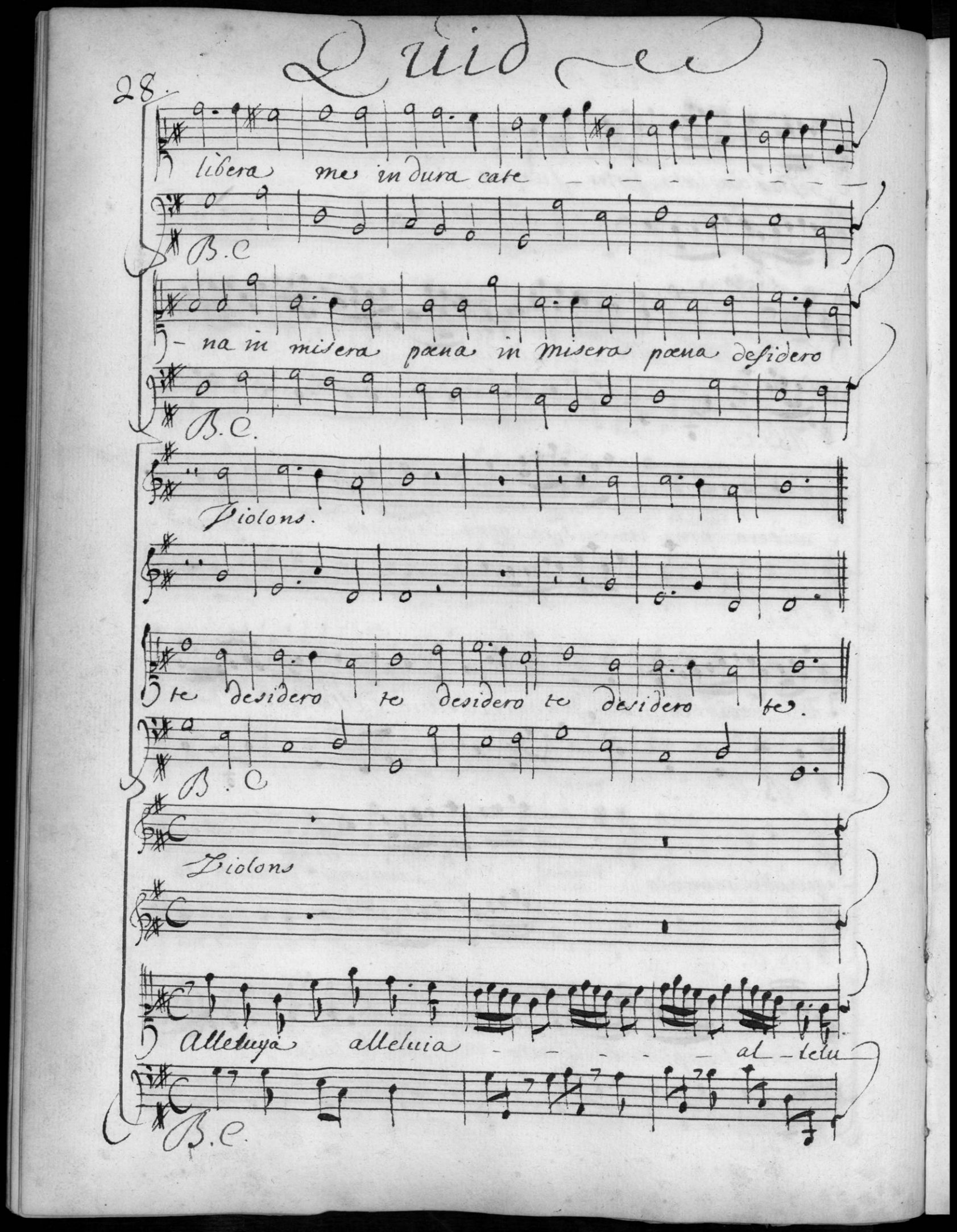
Quid
28.
libera me in dura cate
B.C
na in misera pœna in misera pœna desidero
B.C.
Violons.
te desidero te desidero te desidero te.
B.C
Violons
Alleluya alleluia al-lelu
B.C.

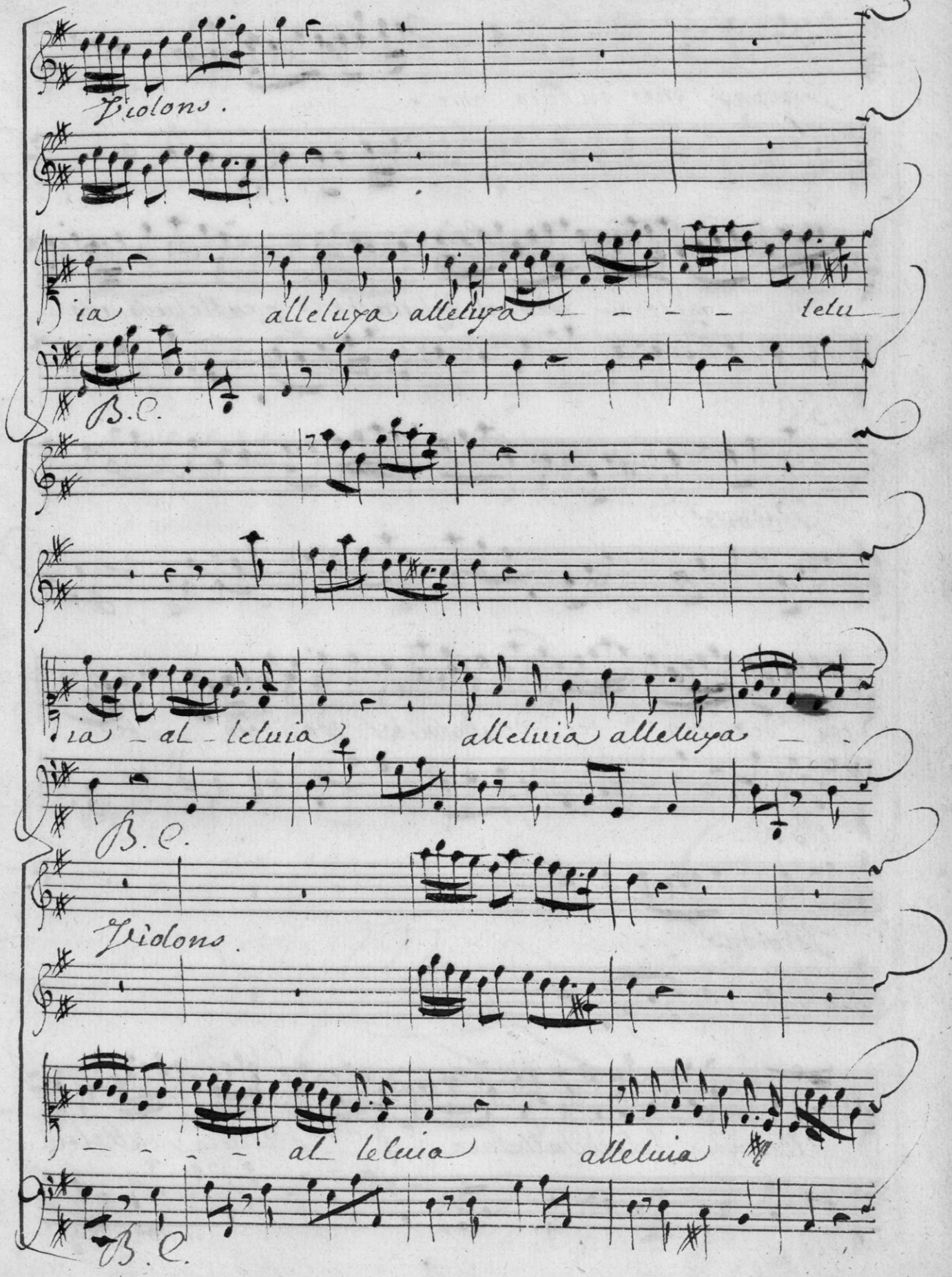
Violons.
ia alleluya alleluya — — — lelu
B.C.
ia — al — leluia alleluia alleluya —
B.C.
Violons.
— — — — al leluia alleluia
B.C.

Quid arma

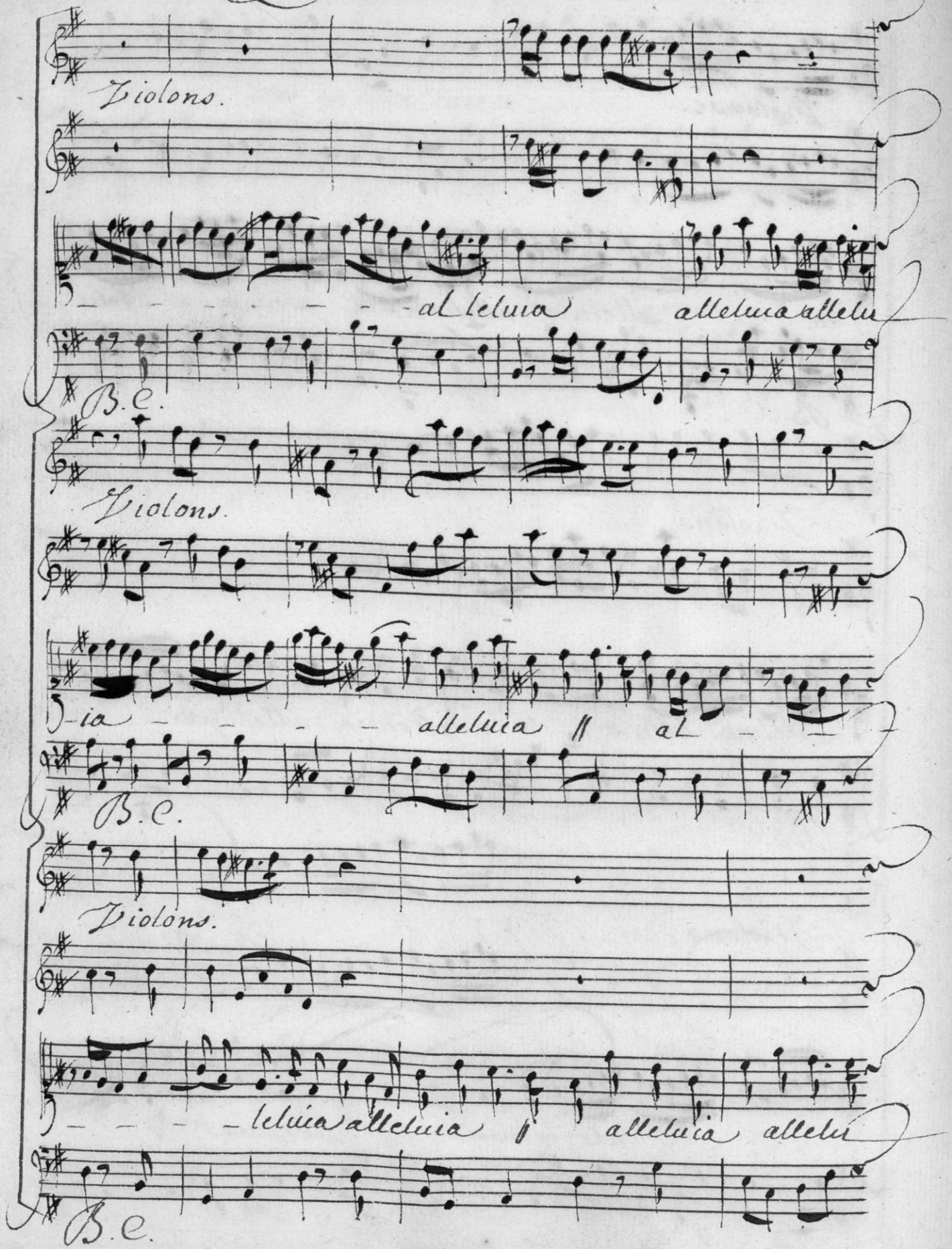
Violons.
al leluia
alleluia alleluia
B.C.
Violons.
-ia
alleluia
al
B.C.
Violons.
leluia alleluia
alleluia alleluia
B.C.

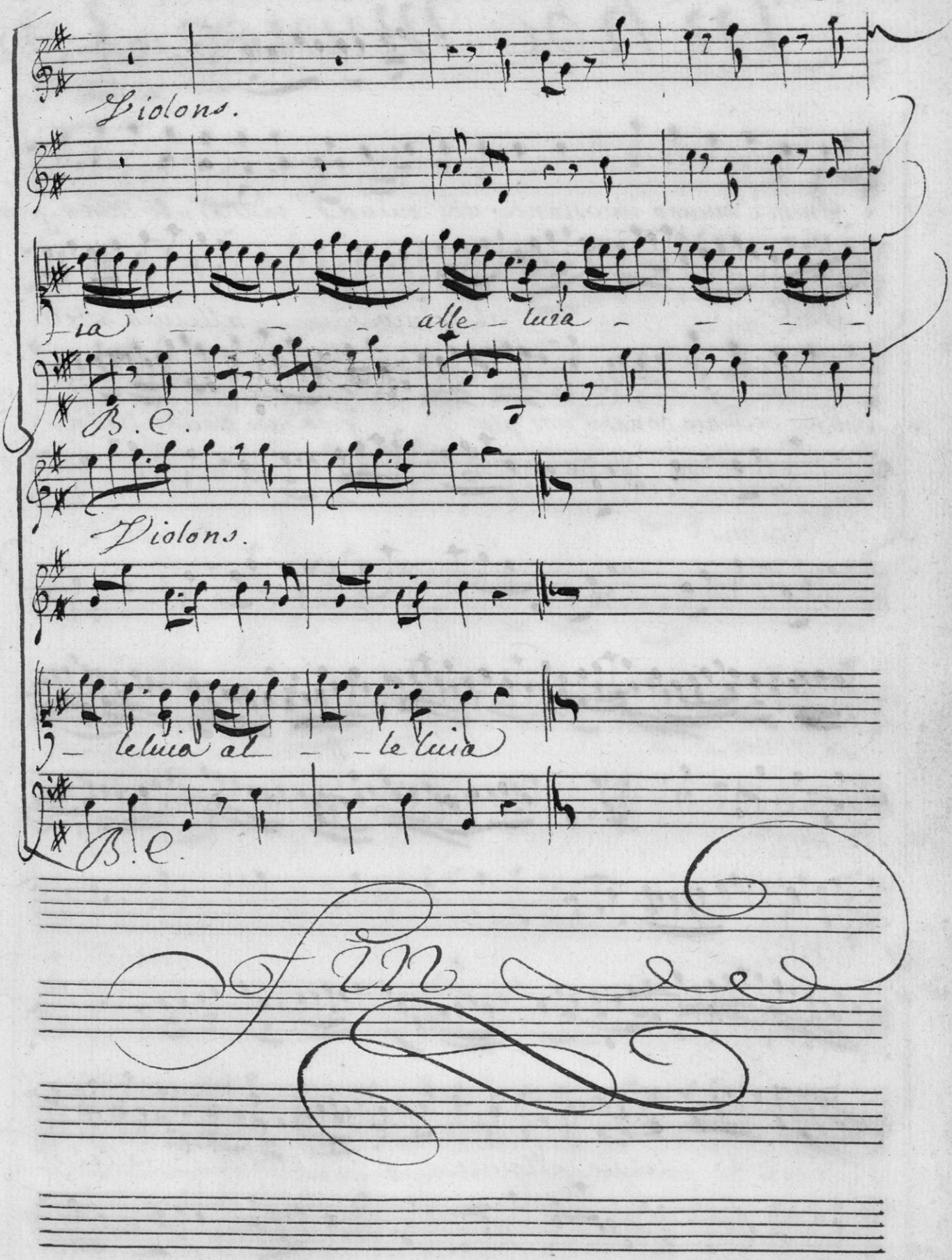

FIN

In hoc mundo 3.tio

In hoc mundo incostante ubi ruinæ tantæ ubi tantæ pro-

B.C.

cellæ calmam donate nos pla — cidæ nos placidæ stellæ

B.C.

Violons.

B.C.

B.C.

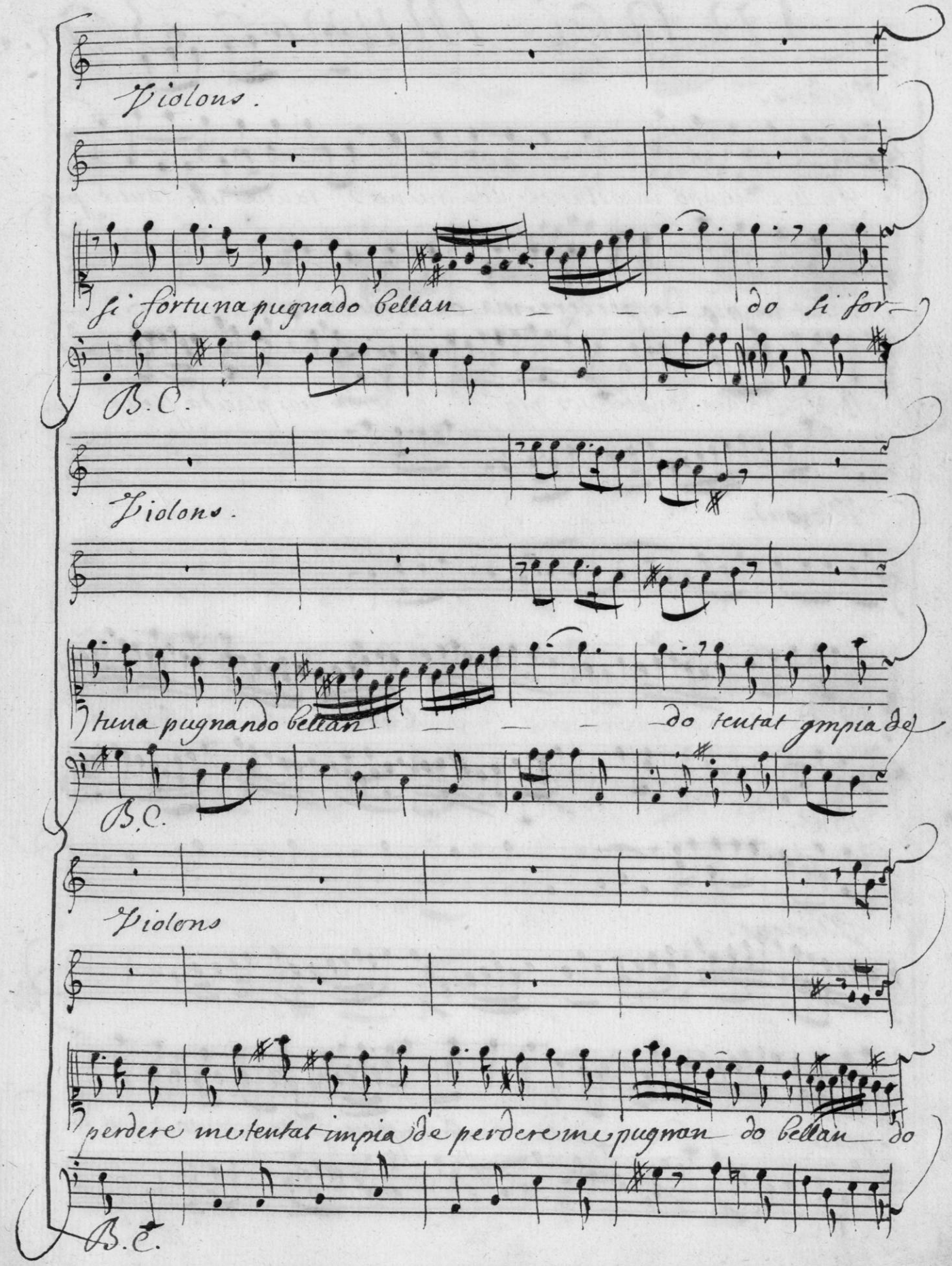
Violons.
si fortuna pugnado bellan — — — do si for—
B.C.
Violons.
tuna pugnando bellan — — — do tentat impia de
B.C.
Violons
perdere me tentat impia de perdere me pugnan do bellan do
B.C.

In hoc

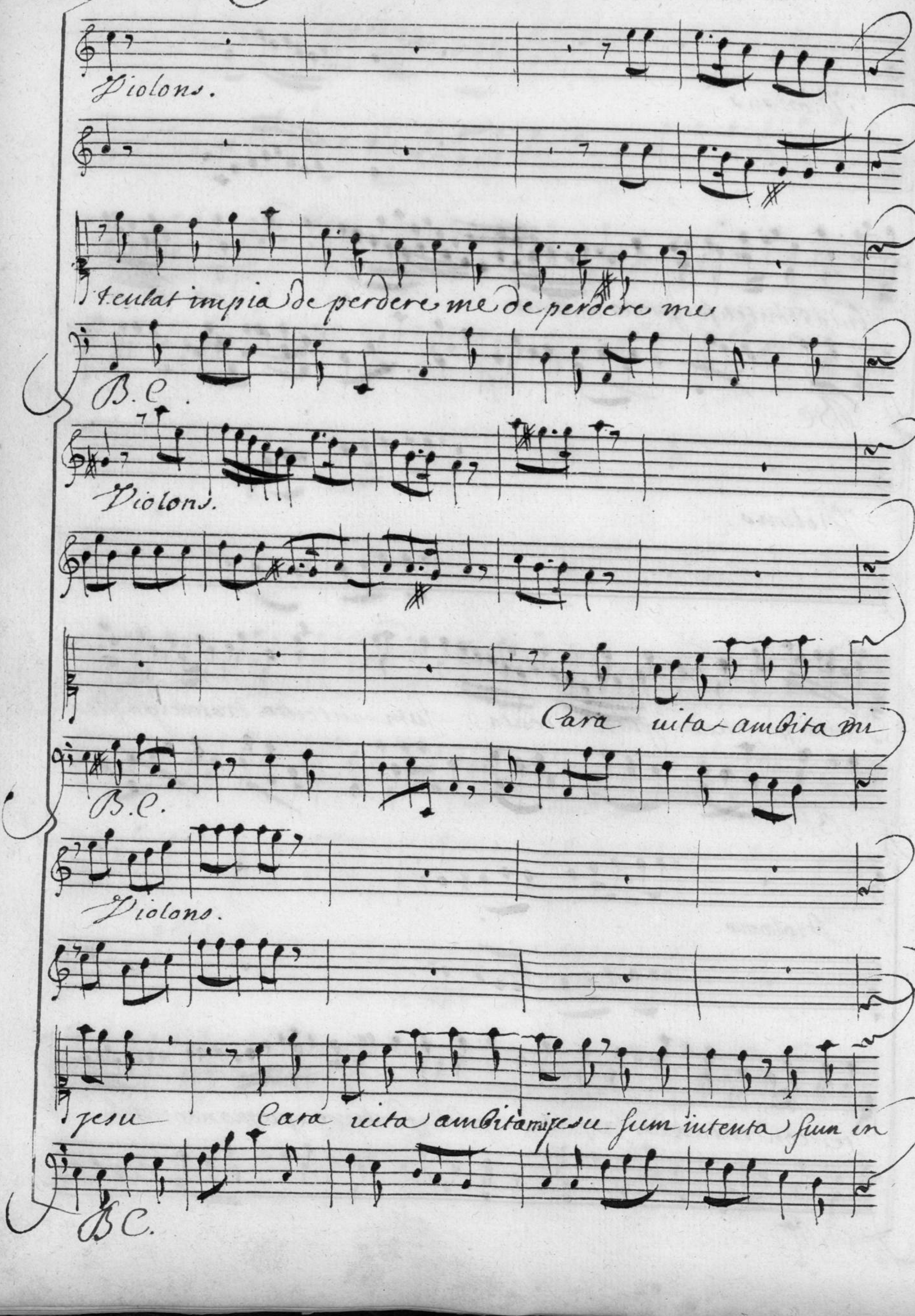
Violons.
tentat impia de perdere me de perdere me
B.C.
Violons.
Cara vita ambita mi
B.C.
Violons.
jesu Cara vita ambita mi jesu sum intenta sum in
B.C.

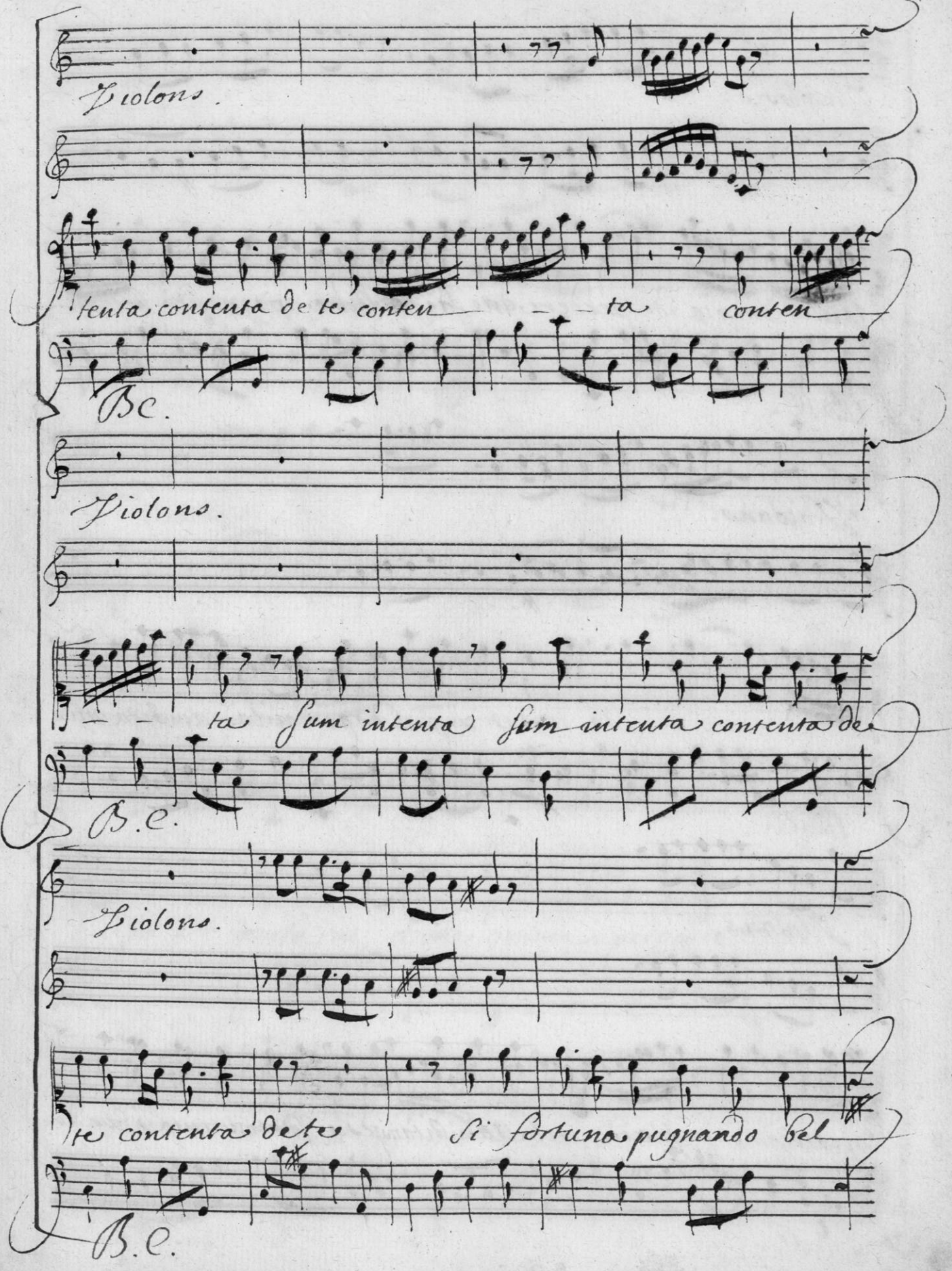
Violons.
tenta contenta de te conten — — ta conten
B.C.
Violons.
— — ta sum intenta sum intenta contenta de
B.C.
Violons.
te contenta de te Si fortuna pugnando bel
B.C.

In hoc

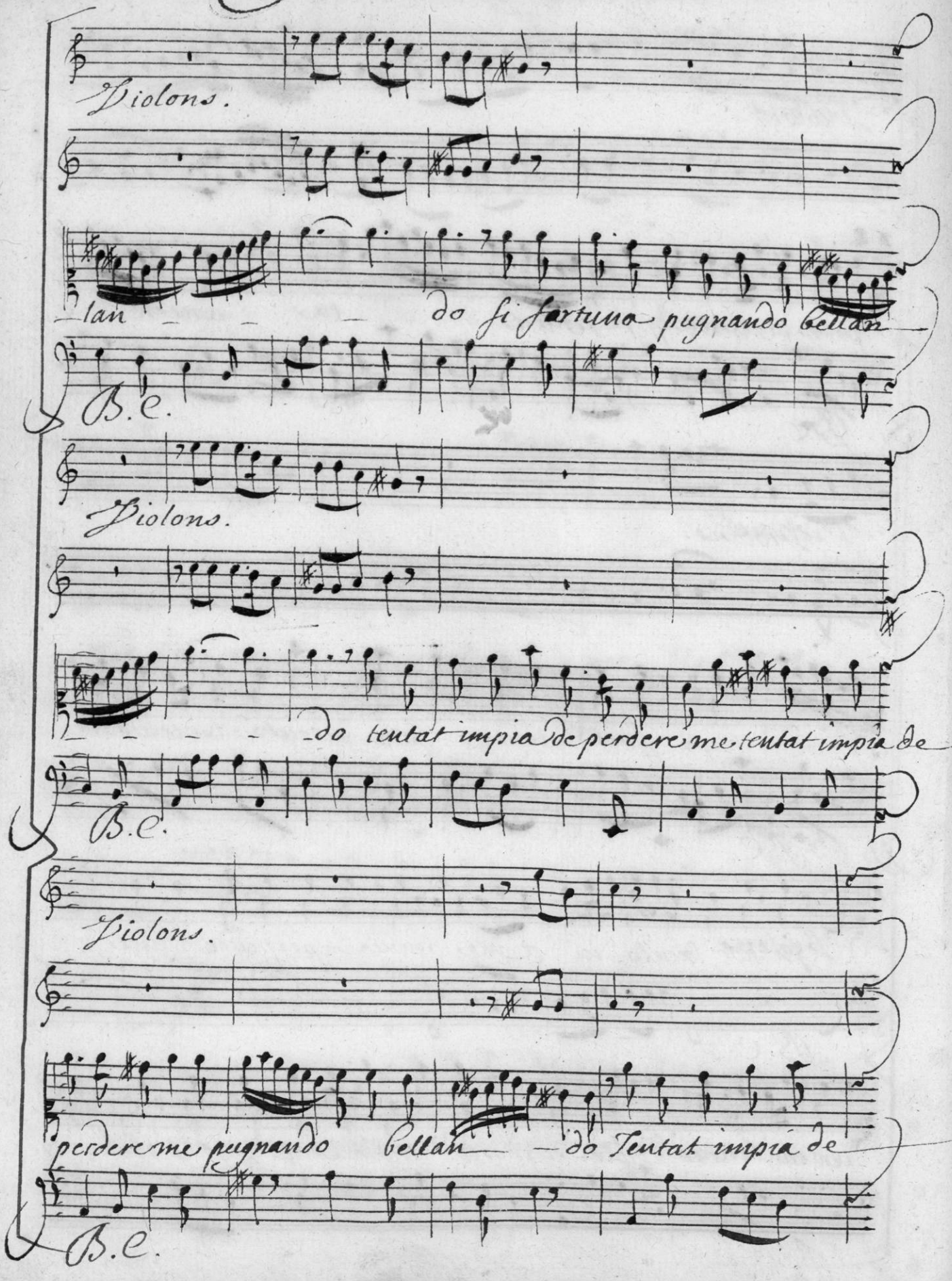
Violons.
lan do si fortuna pugnando bellan
B.C.
Violons.
do tentat impia de perdere me tentat impia de
B.C.
Violons.
perdere me pugnando bellan do Tentat impia de
B.C.

Mundo

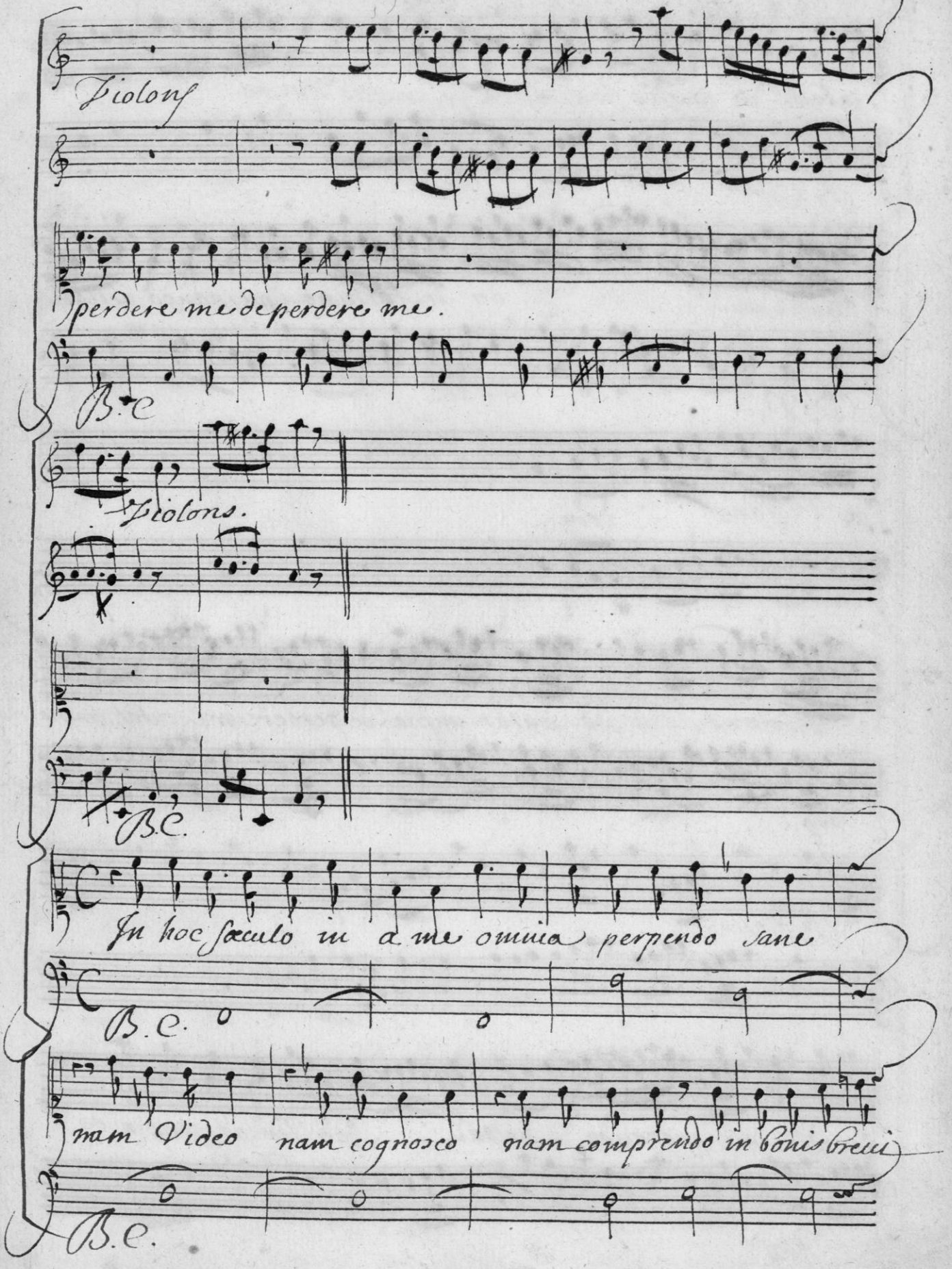
Violons
perdere me de perdere me.
B.C
Violons.
B.C.
In hoc sæculo in a me omnia perpendo sane
B.C.
nam Video nam cognosco nam comprendo in bonis breui
B.C.

In hoc

Allegro.

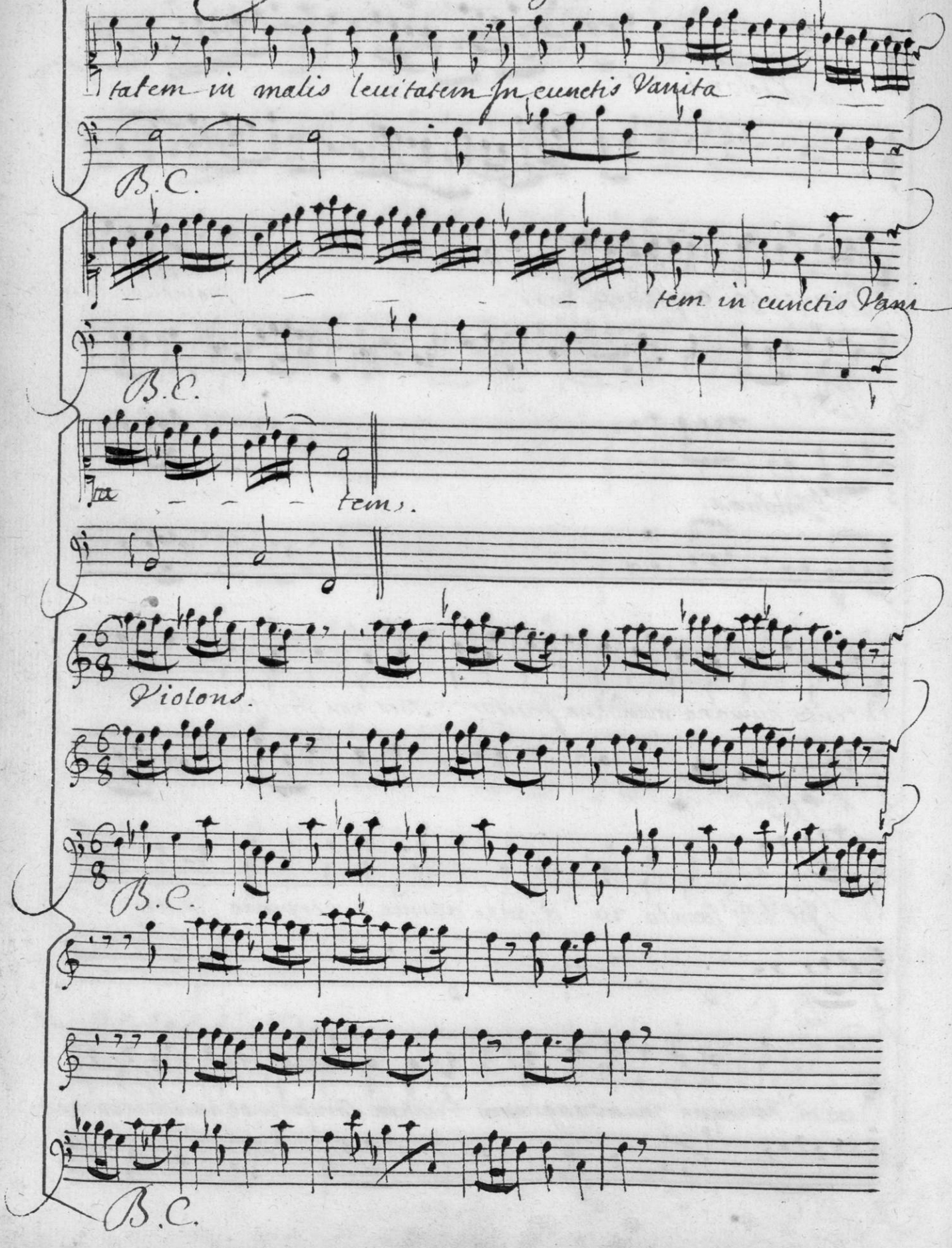

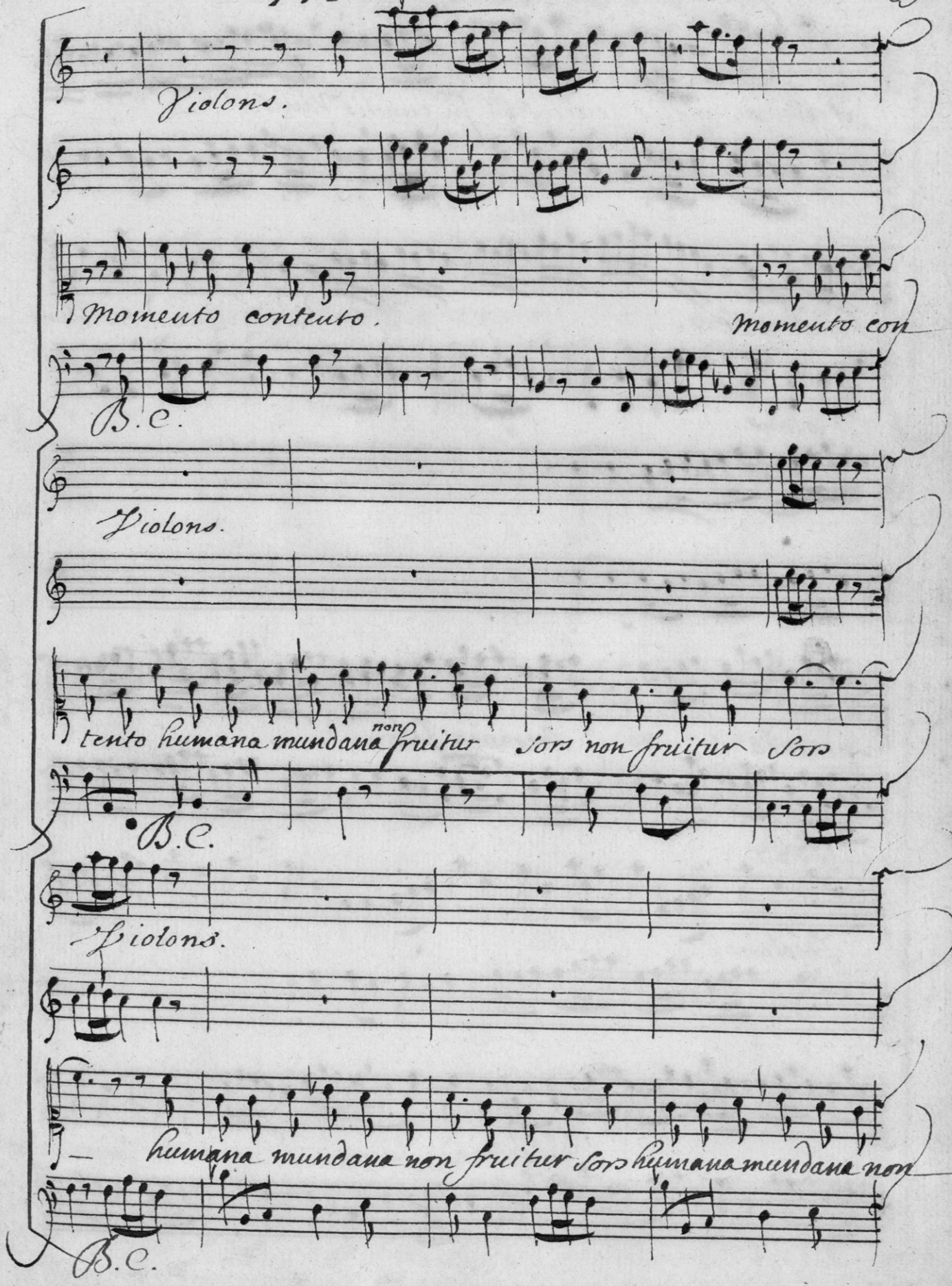
Violons.
Momento contento.
Momento con
B.C.
Violons.
tento humana mundana non fruitur Sors non fruitur Sors
B.C.
Violons.
humana mundana non fruitur Sors humana mundana non
B.C.

In Hoc

Violons.

Fruitur Sors.

Violons.

Speraudo Speraudo Jocan - - - - - -

B.C.

Violons.

- - - - - - do Jo-cando luden - - - do Speraudo Jo

B.C.

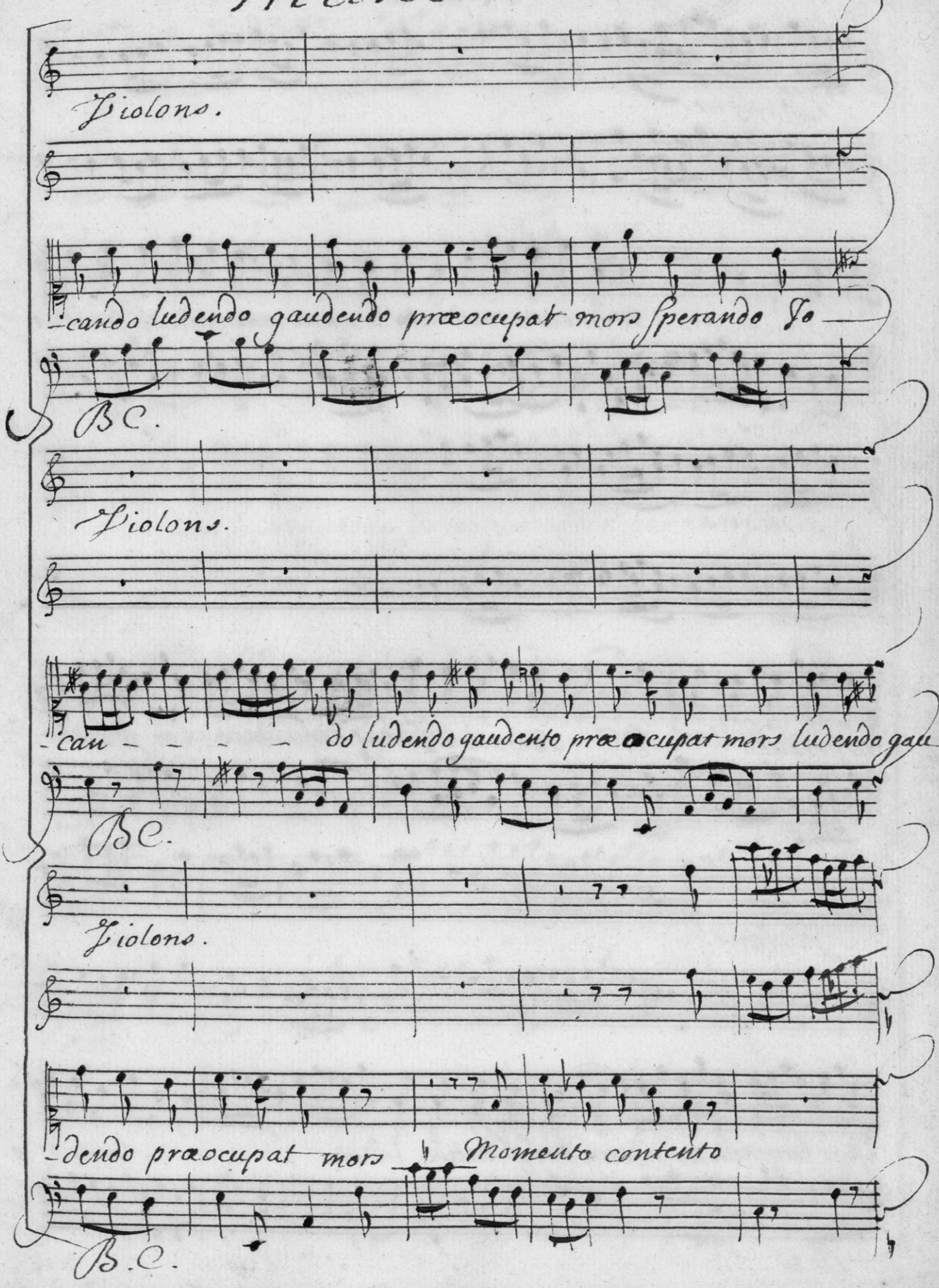
Violons.
-cando ludendo gaudendo præocupat mors sperando Jo
B.C.
Violons.
-can - - - - do ludendo gaudendo præocupat mors ludendo gau
B.C.
Violons.
-dendo præocupat mors Momento contento
B.C.

In hoc

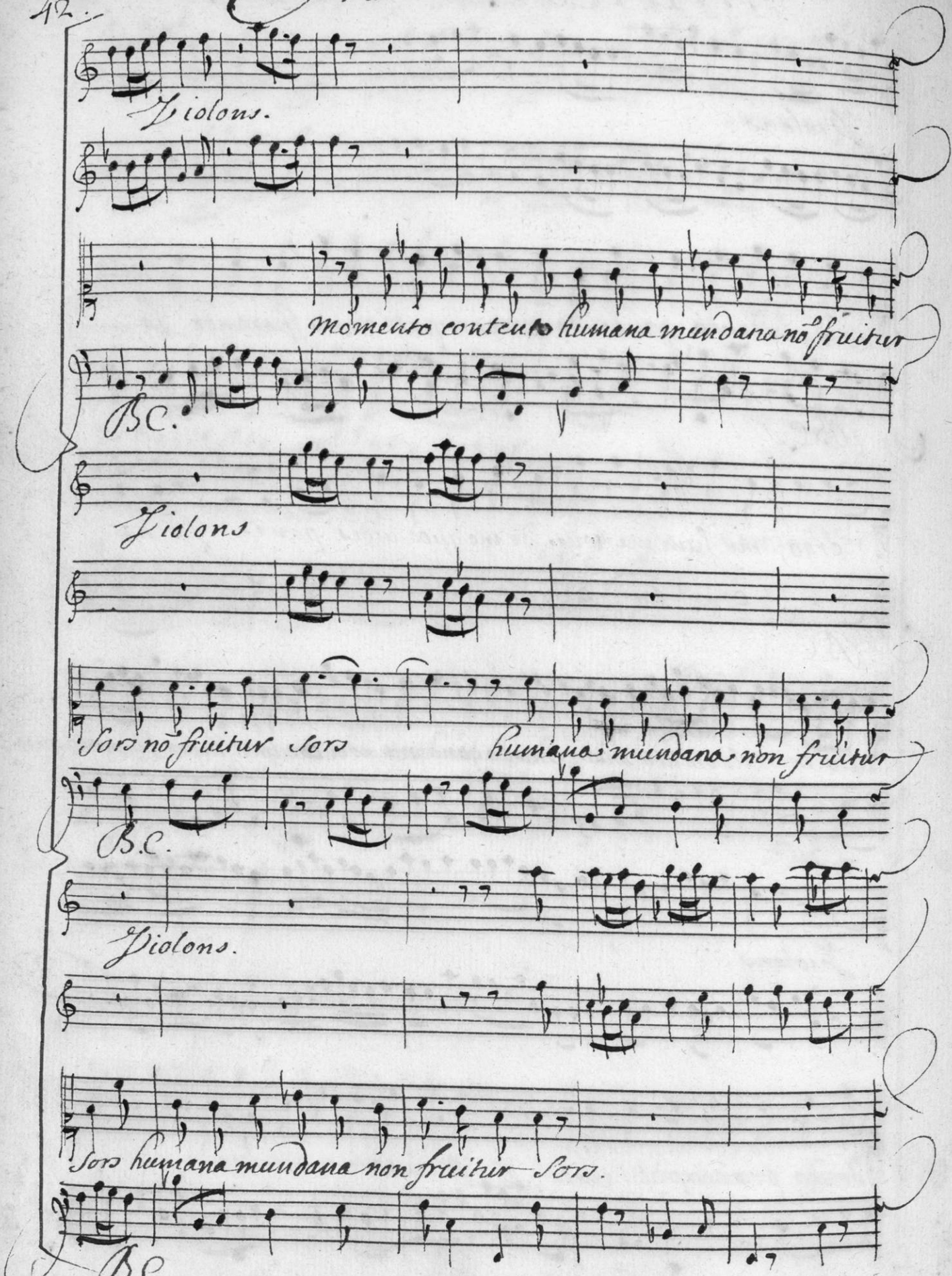
Violons.
Momento contento humana mundana nõ fruitur
B.C.
Violons
Sors nõ fruitur Sors humana mundana non fruitur
B.C.
Violons.
Sors humana mundana non fruitur Sors.
B.C.

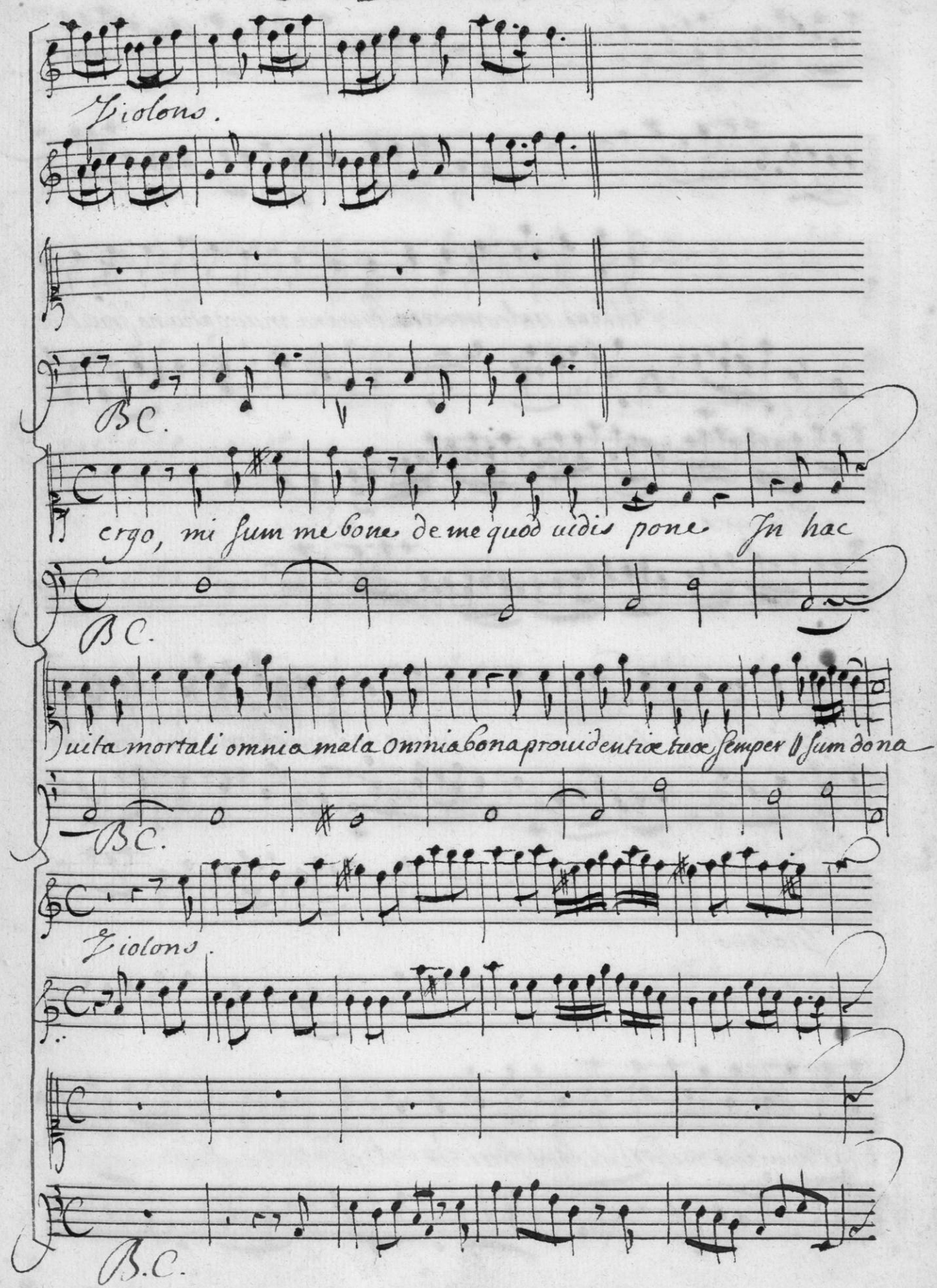
Violons.
B.C.
ergo, mi Jum me bone de me quod uidis pone Jn hac
B.C.
uita mortali omnia mala omnia bona prouidentiæ tuæ semper Jum dona
B.C.
Violons.
B.C.

In hoc

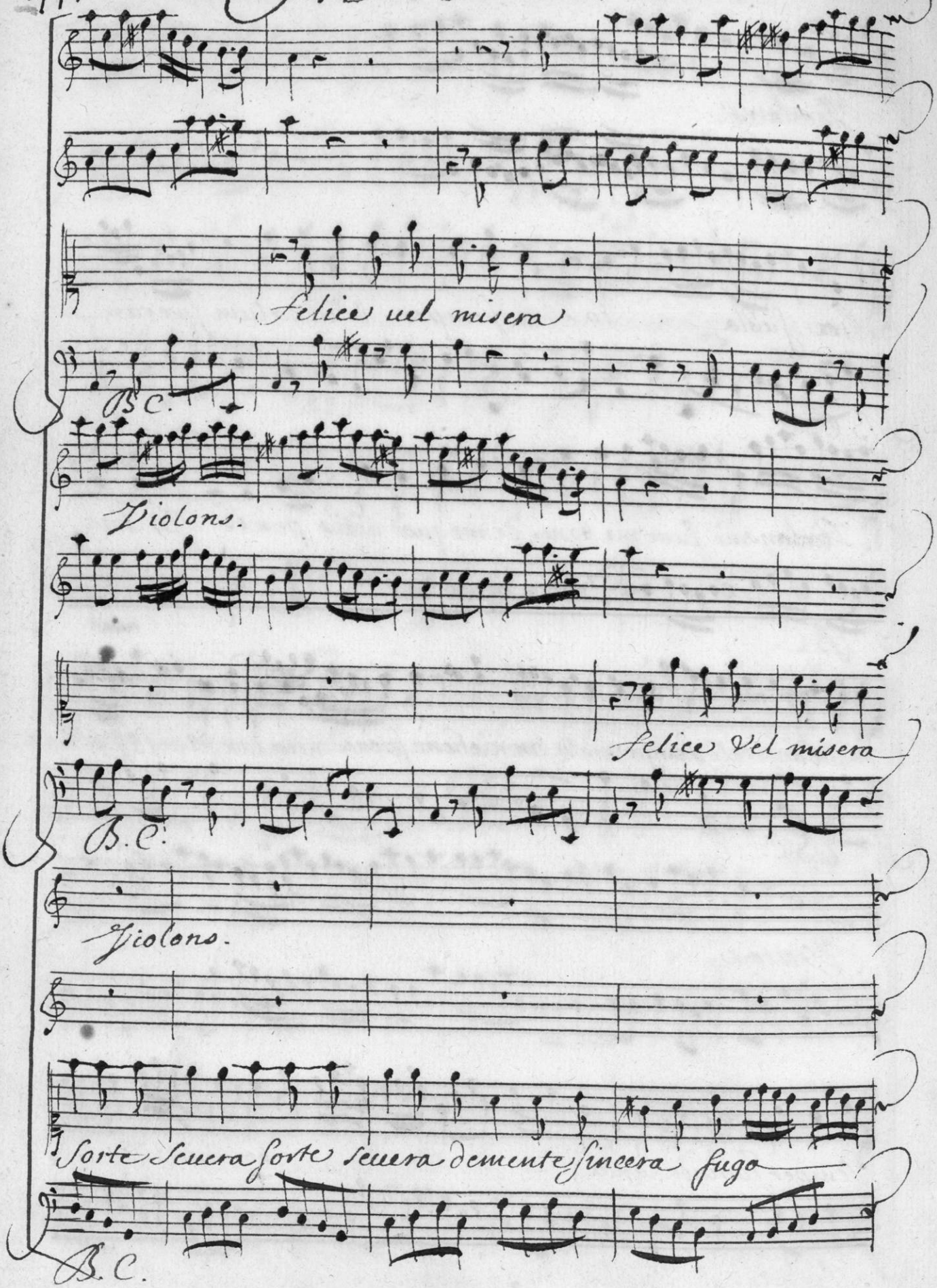
Felice uel misera
B.C.
Violons.
Felice Vel misera
B.C.
Violons.
Sorte seuera sorte seuera dementesincera fugo
B.C.

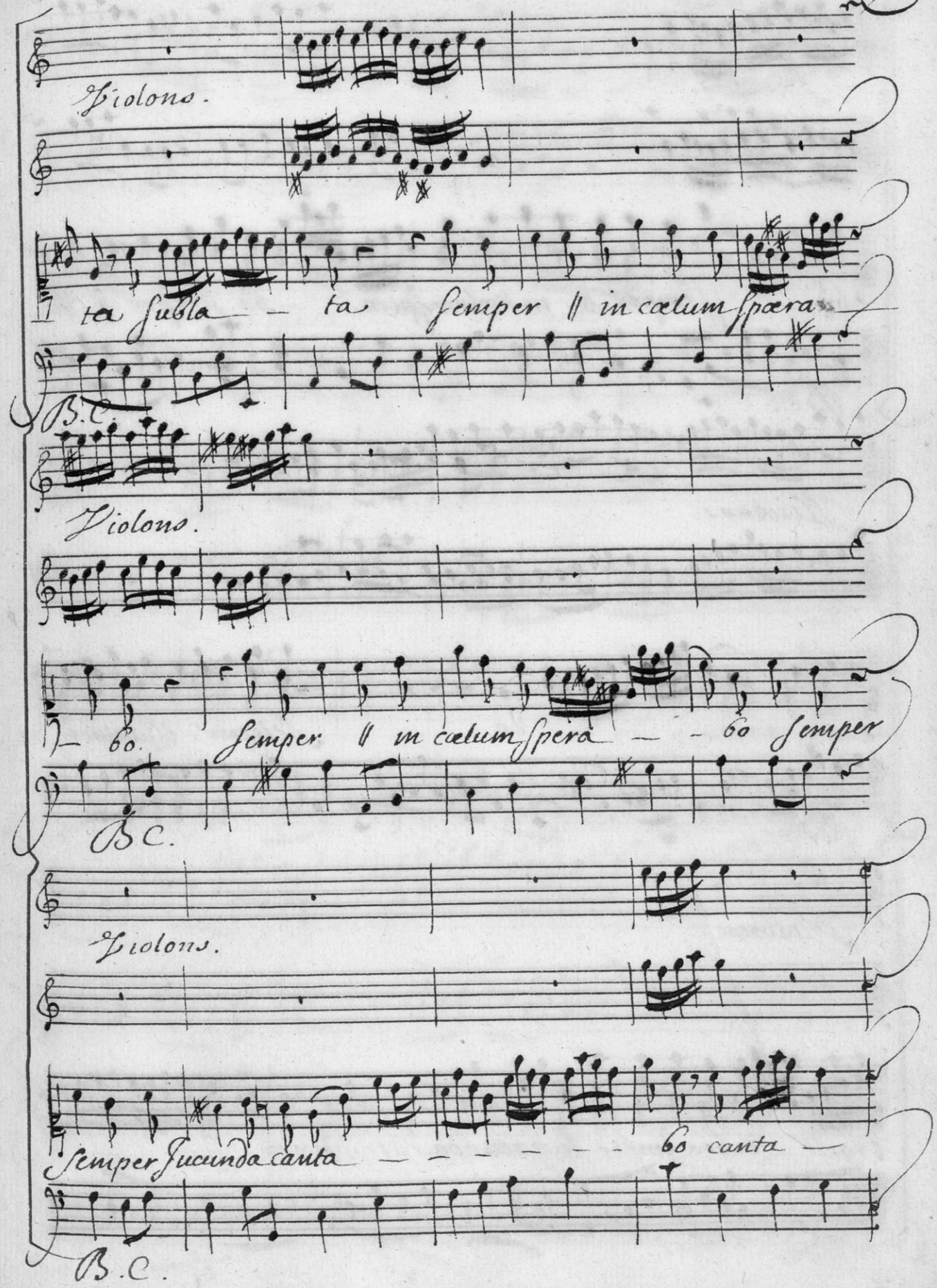
Violons.
ta subla — ta semper ‖ in cœlum spæra
B.C.
Violons.
— bo. semper ‖ in cœlum spera — — bo semper
B.C.
Violons.
semper Jucunda canta — — — — — — bo canta —
B.C.

In hoc

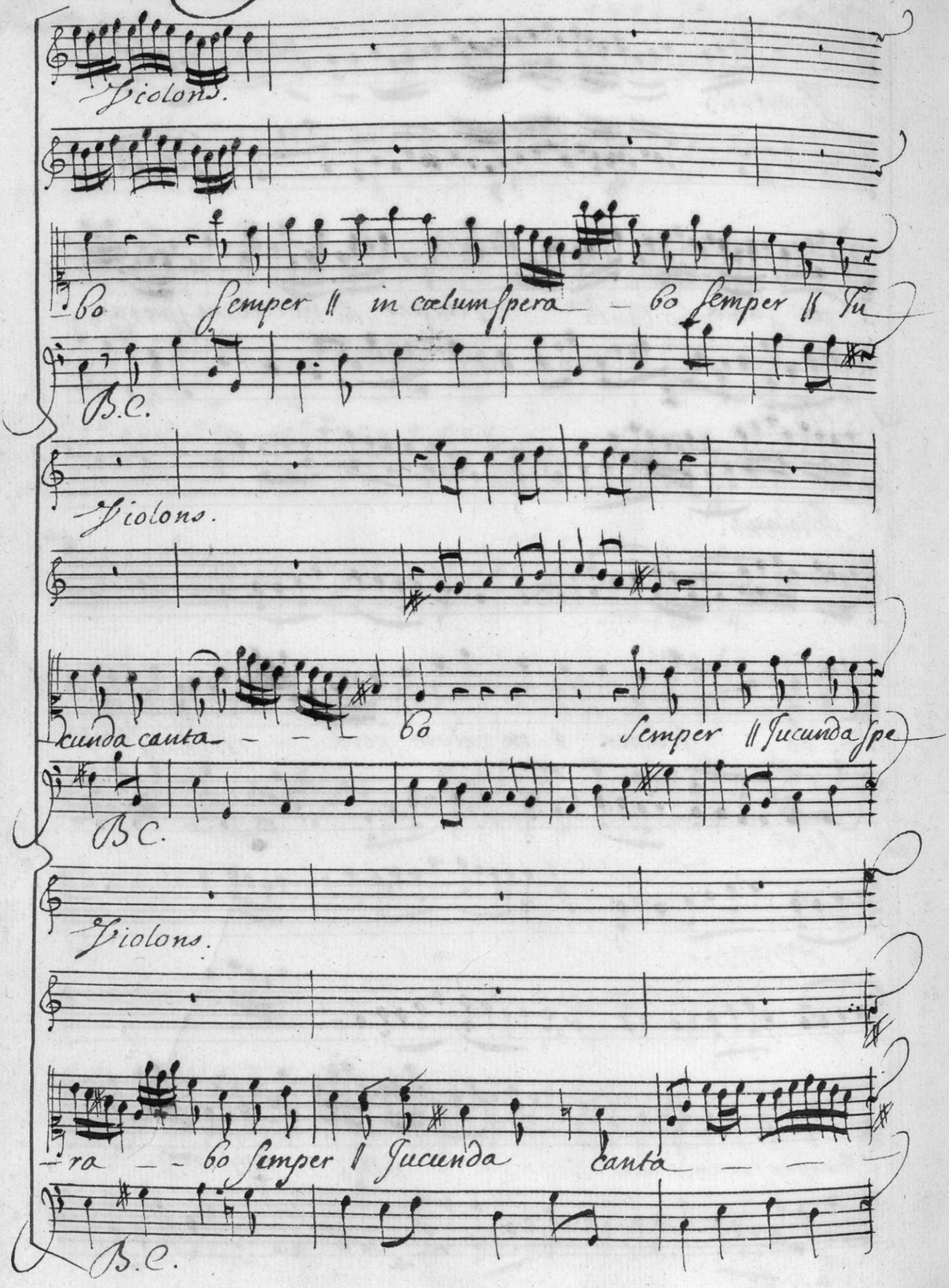
Violons.
Bo semper // in cœlum spera — bo semper // Fu
B.C.
Violons.
kunda canta — — bo semper // Jucunda spe
B.C.
Violons.
— ra — — bo semper // Jucunda canta — —
B.C.

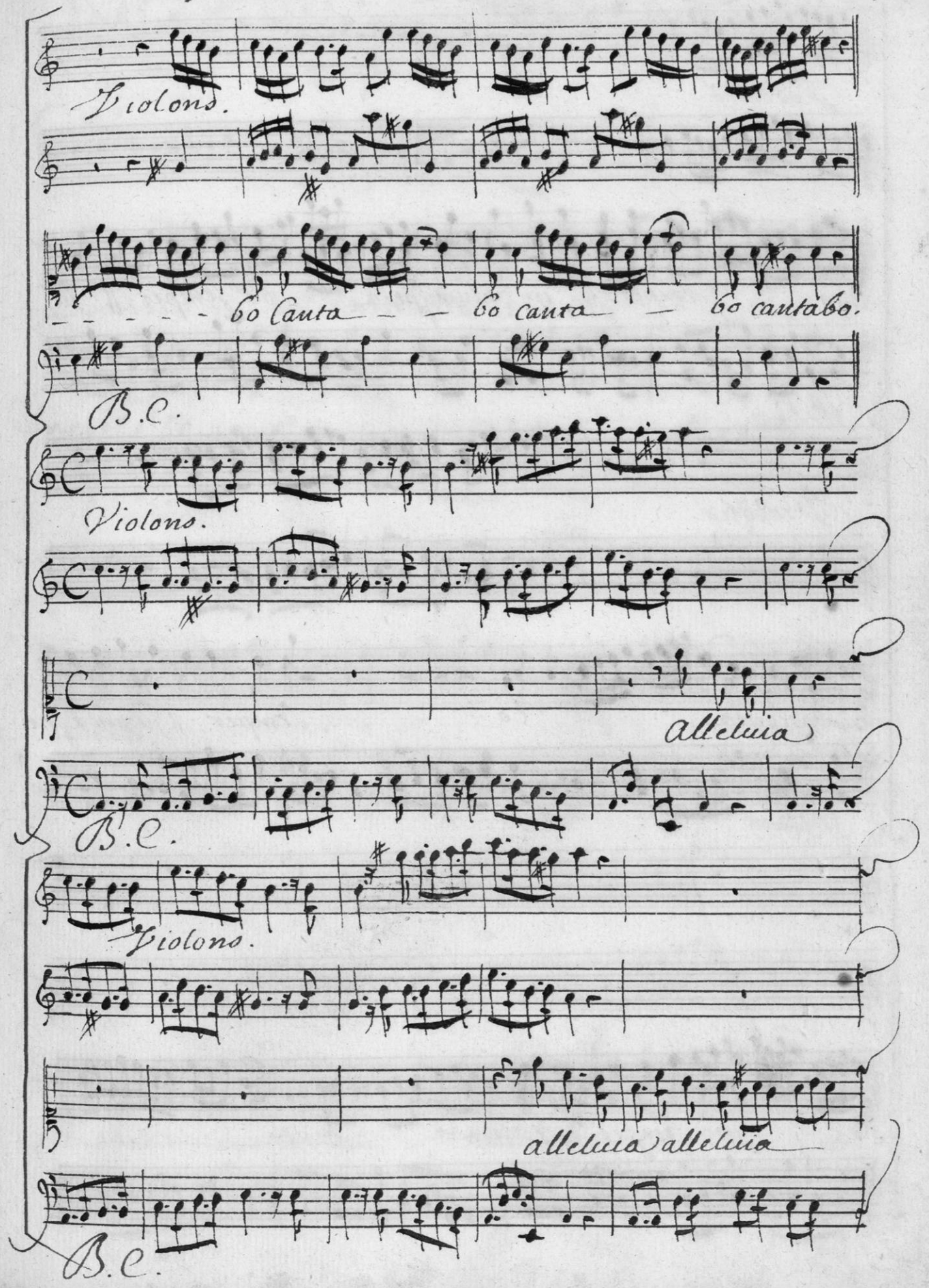
Violons.
- - - - - bo Canta - - - bo Canta - - bo cantabo.
B.C.
Violons.
Alleluia
B.C.
Violons.
alleluia alleluia
B.C.

In hoc

Violons.

— — — — alleluia alleluia al — — lelu

B.C.

Violons.

ia alleluia

alleluia

B.C.

ia — al — leluia alleluia — — al leluia alleluia

B.C.

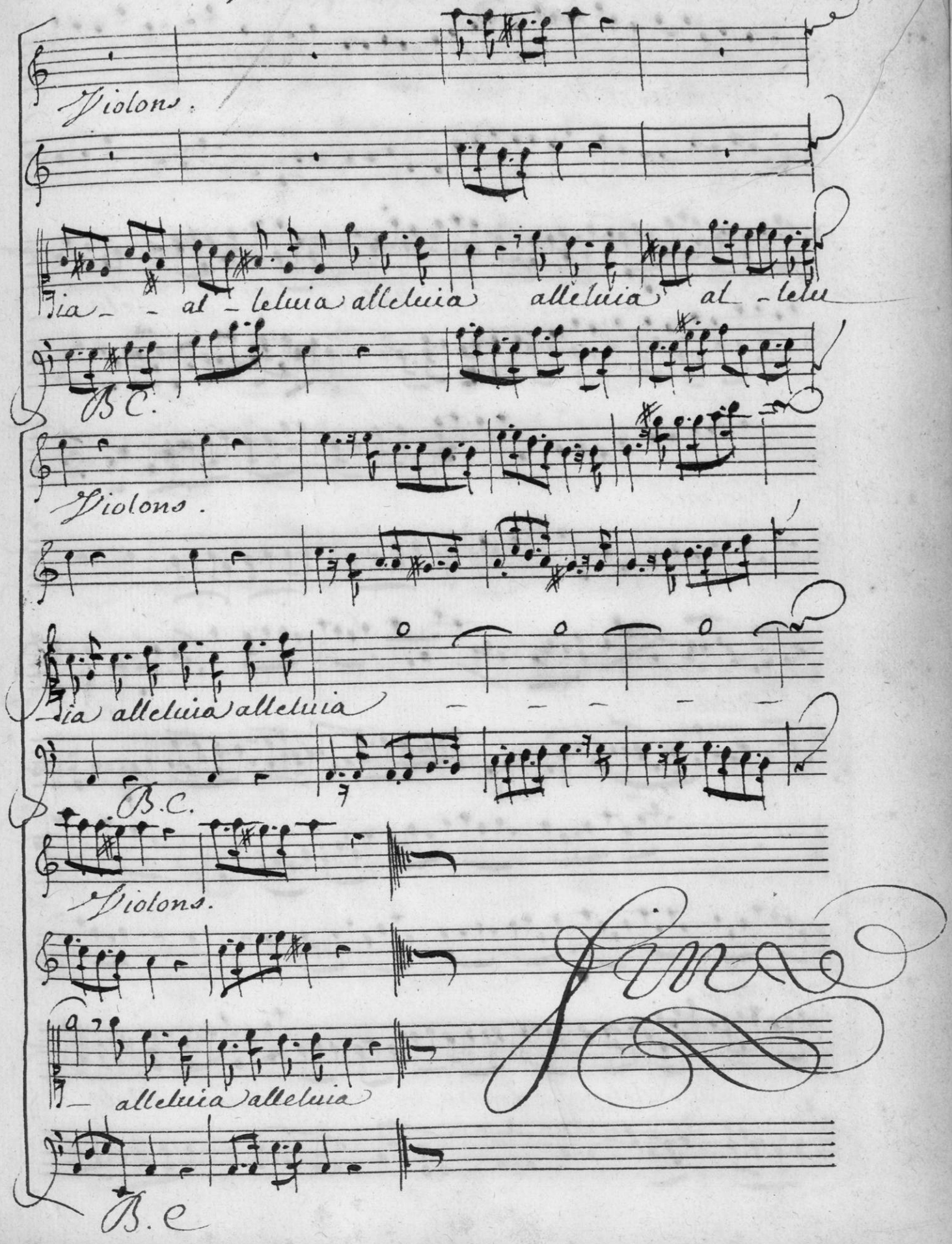
Violons.
lia — — al — leluia alleluia alleluia al — lelu
B.C.
Violons.
— ia alleluia alleluia
B.C.
Violons.
— alleluia alleluia
B.C

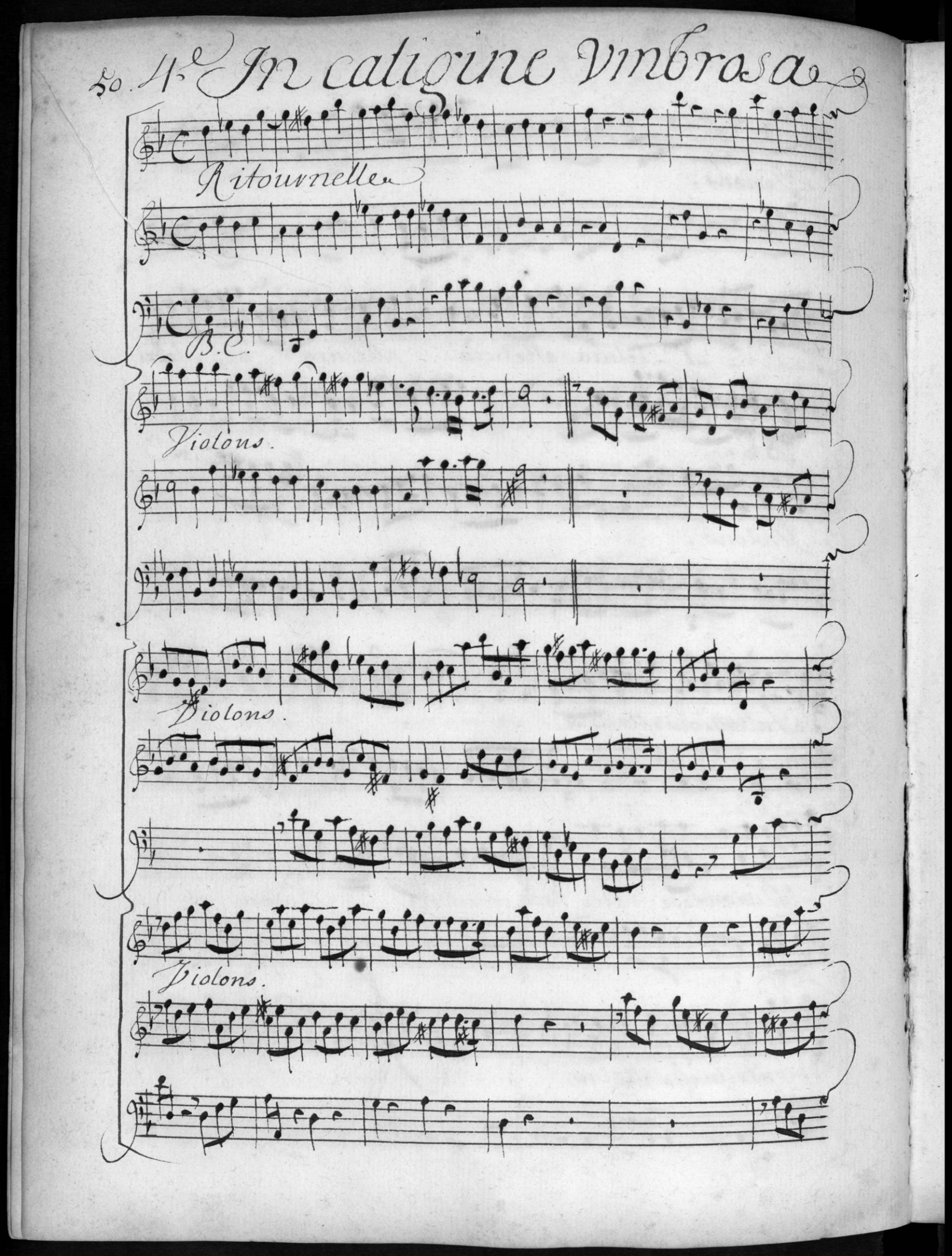
50. 4e In caligine Vmbrosa
Ritournelle
B.C.
Violons.
Violons.
Violons.

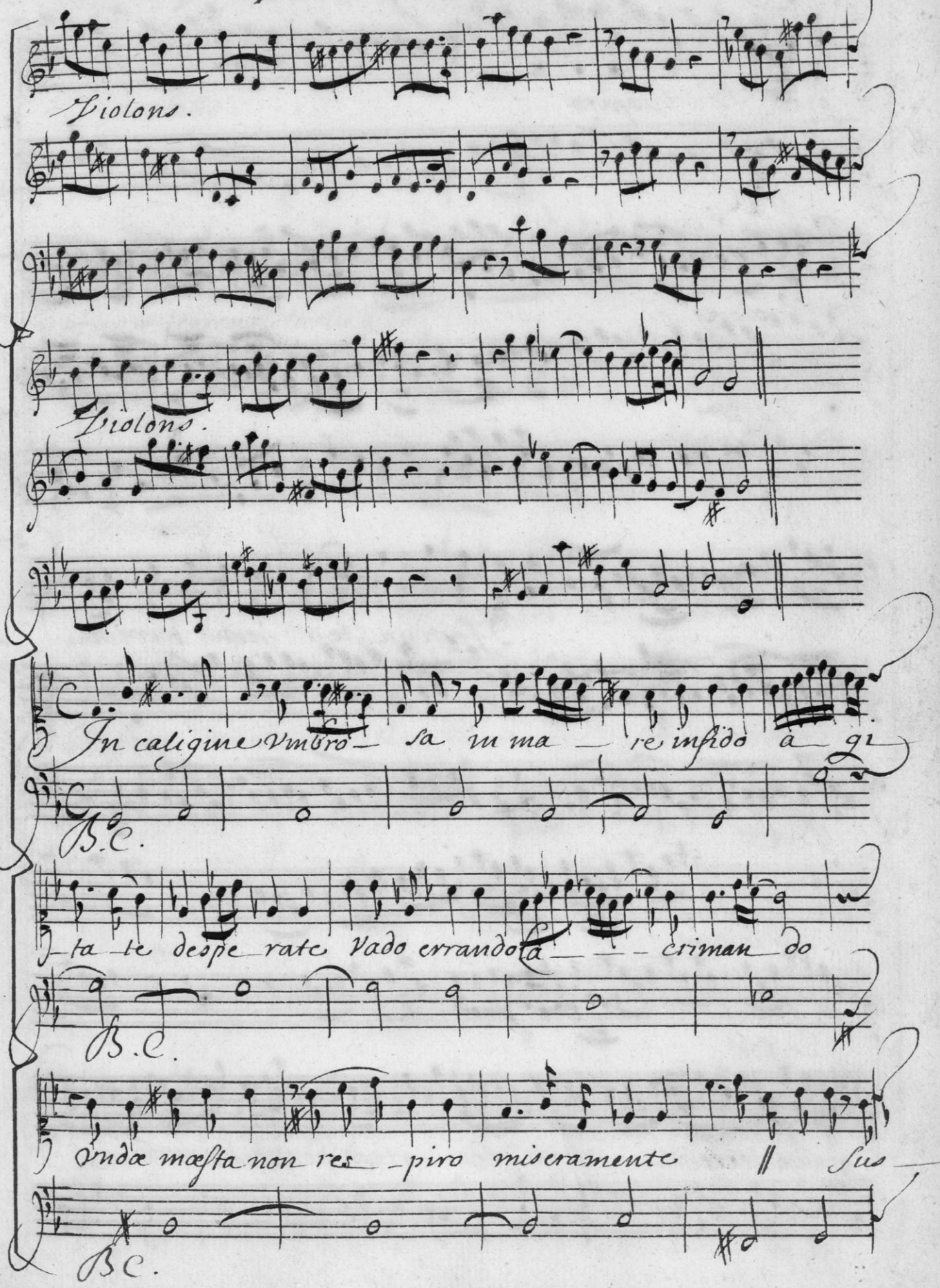
Violons.
Violons.
In caligine Vmbro sa in ma re infido a gi
B.C.
ta te despe rate Vado errandola criman do
B.C.
Vnda mœsta non res piro miseramente Sus
B.C.

In Caligine

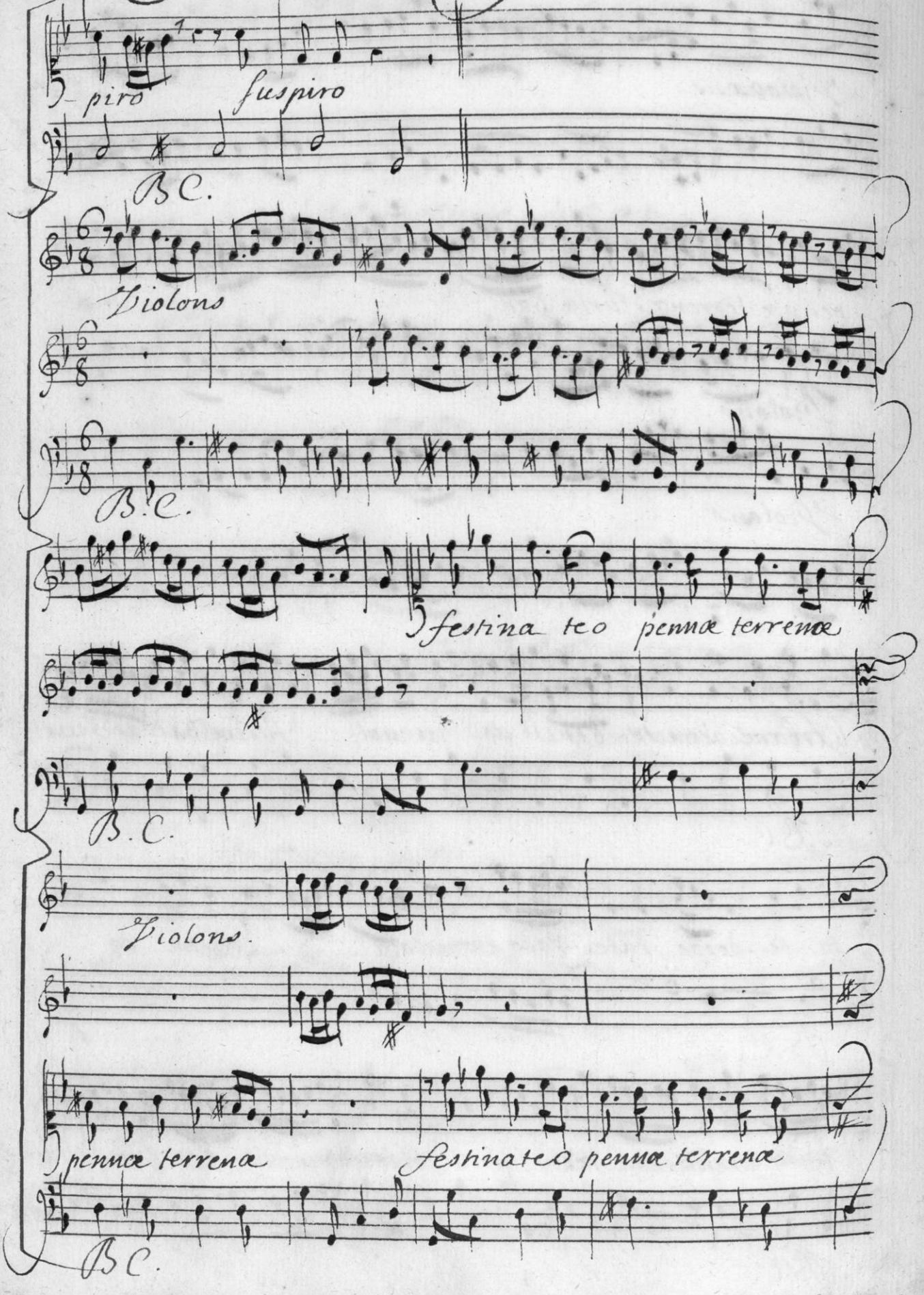
piro
suspiro
B.C.
Violons
B.C.
festina teo pennæ terrenæ
B.C.
Violons.
pennæ terrenæ
festinateo pennæ terrenæ
B.C.

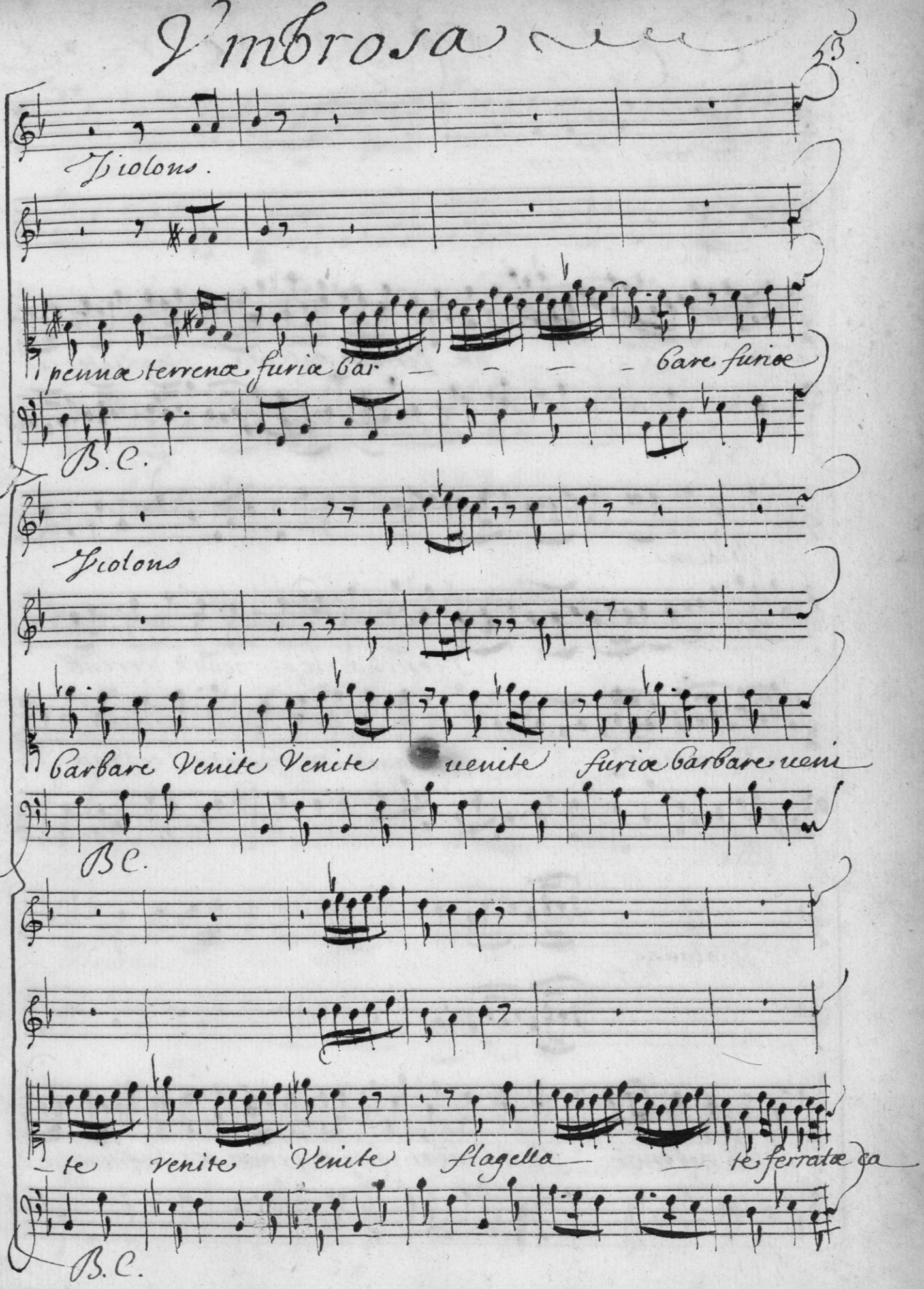
Violons.
pennæ terrenæ furiæ bar — — — — bare furiæ
B.C.
Violons
barbare Venite Venite venite furiæ barbare veni
B.C.
te venite Venite flagella — te ferratæ ca
B.C.

In caligine

Violons.

te - - - - - - noæ ferratæ catenæ flagellate fer

B.C.

Violons.

ratæ catenæ flagellate ferratæ catenæ fer

B.C.

Violons.

rate catenæ furibundæ sagittæ catenæ sagittæ se

B.C

Umbrosa

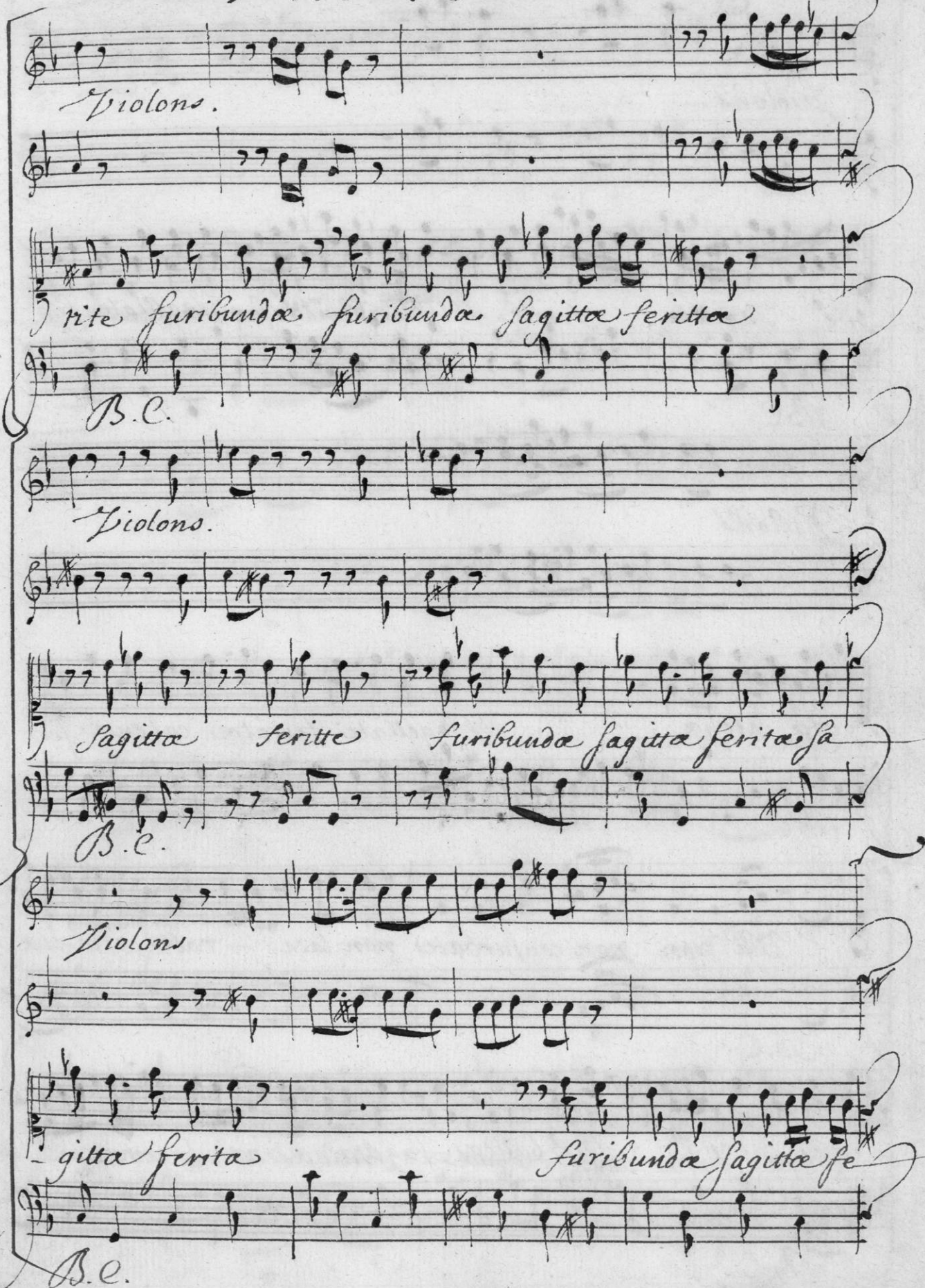
Violons.
rite furibundæ furibundæ sagittæ feritæ
B.C.
Violons.
Sagittæ feritæ furibundæ sagittæ feritæ sa
B.C.
Violons
gitta ferita furibundæ sagittæ fe
B.C.

In Caligine

Violons.

-rité sagittæ ferite furibundæ sagittæ feritte sa

B.C.

Violons

-gittæ ferite.

Ah non non conturbate non lace - rate itæ itæ

B.C.

longæ duræ duræ catenæ finittæ a - mare pe

B.C.

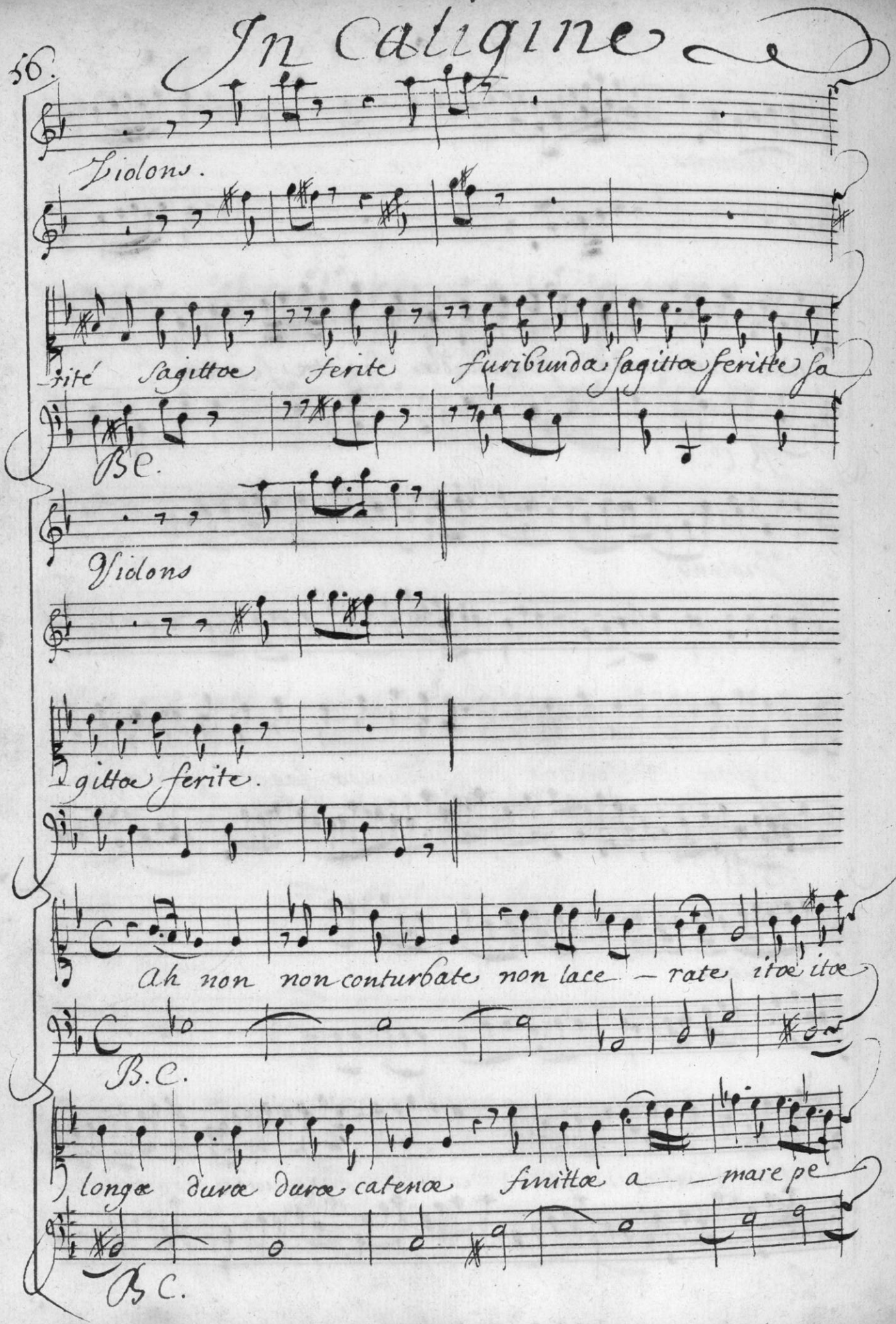

Vmbrosa

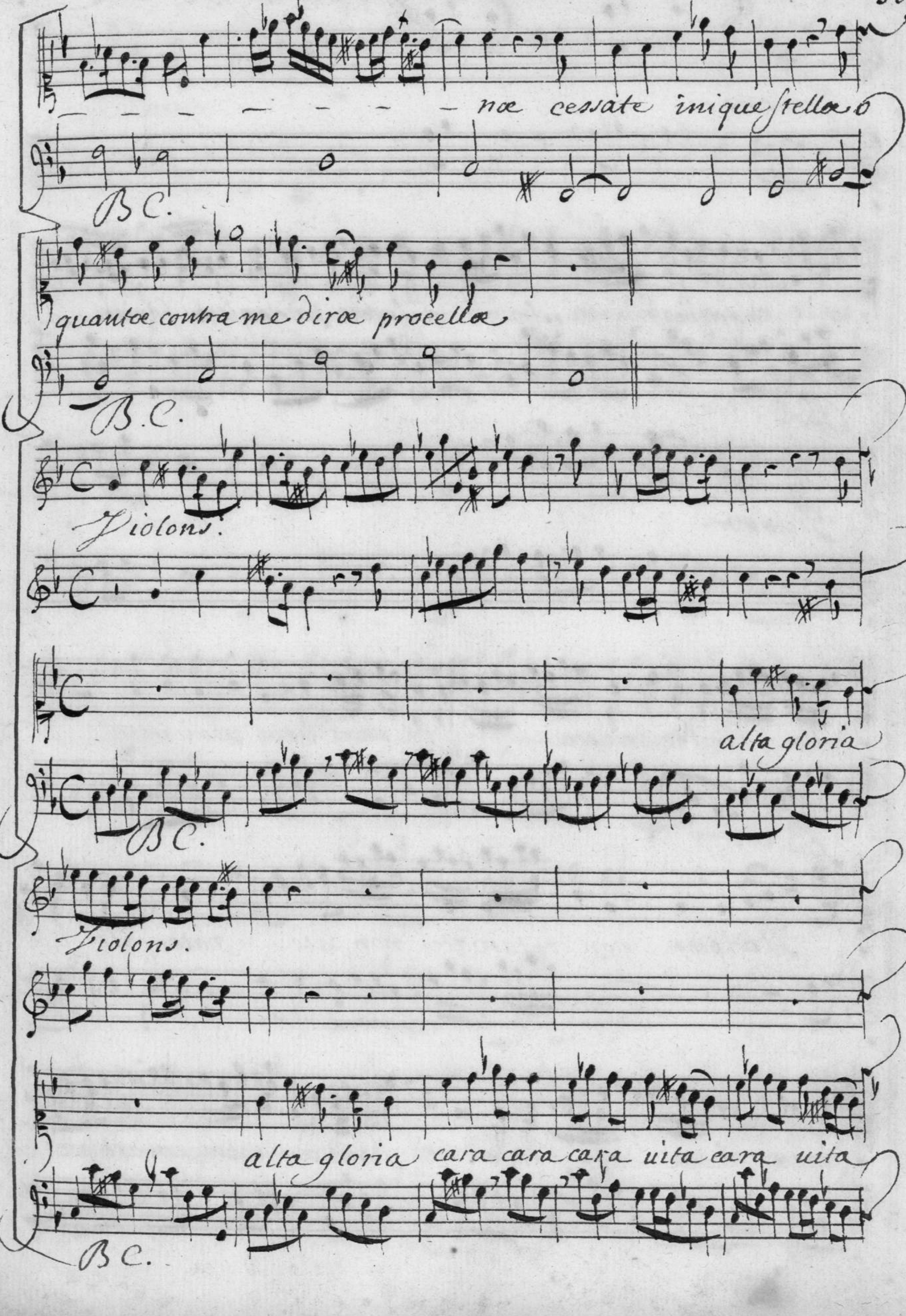
nœ cessate inique stellæ o
B.C.
quantœ contra me diræ procellæ
B.C.
Violons.
alta gloria
B.C.
Violons.
alta gloria cara cara cara uita cara uita
B.C.

In caligine

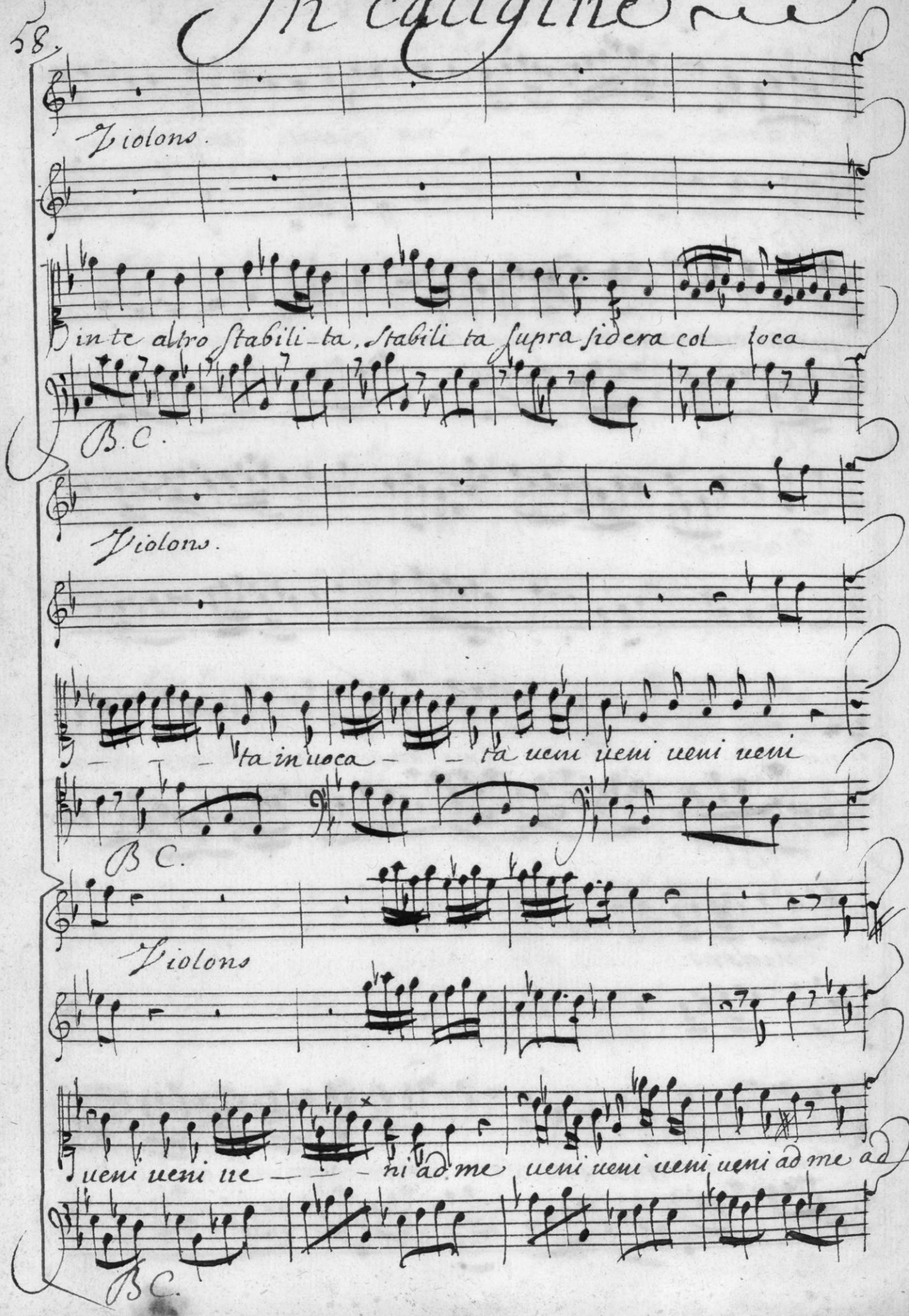
Violons.
in te altro stabili-ta, stabili ta supra sidera col loca
B.C.
Violons.
— — ta in uoca — — ta ueni ueni ueni ueni
B.C.
Violons
ueni ueni ue — — — ni ad me ueni ueni ueni ueni ad me ad
B.C.

Ymbrosa

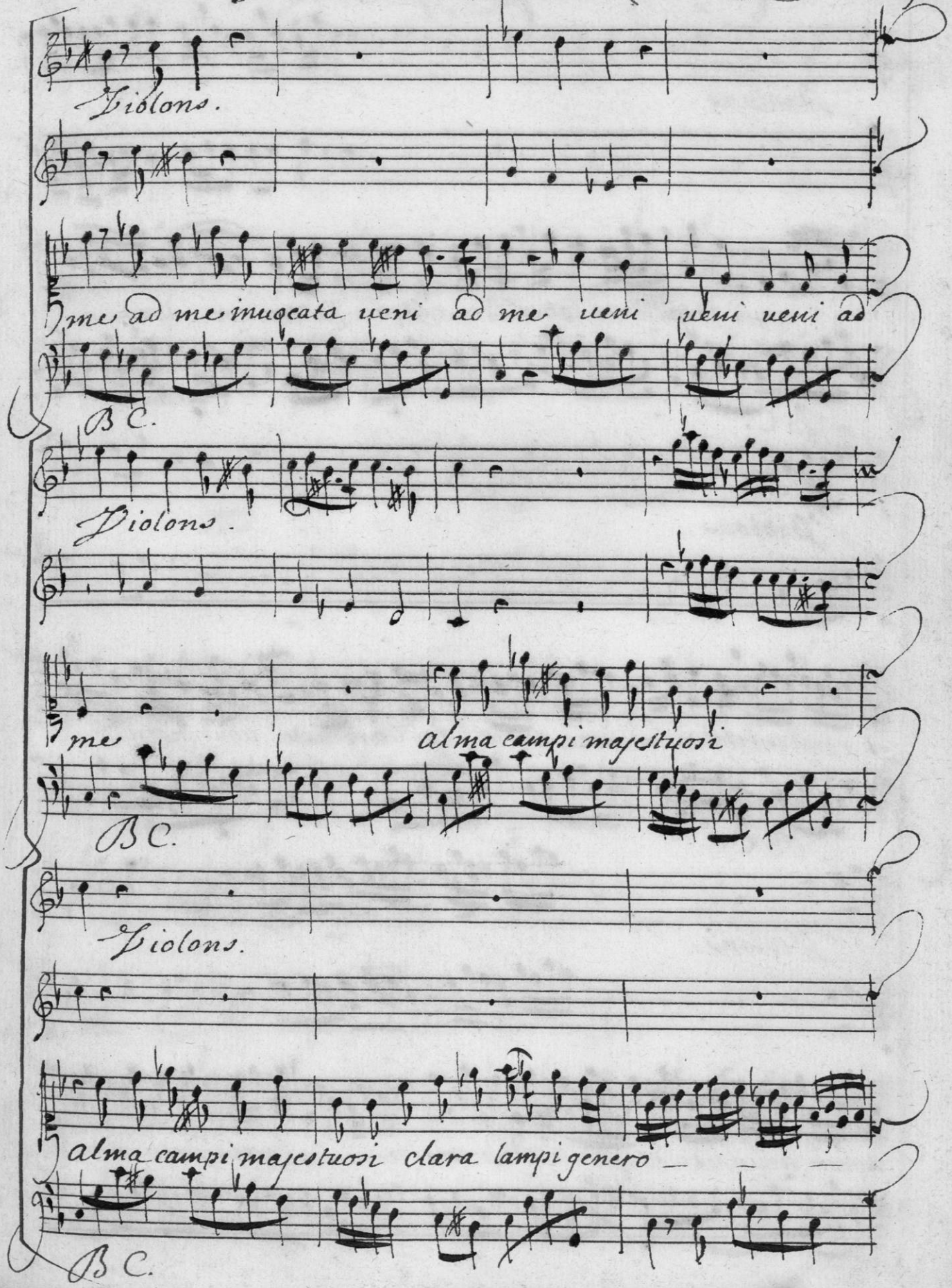
Violons.
me ad me inuocata ueni ad me ueni ueni ueni ad
B C.
Violons.
me alma campi majestuosi
B C.
Violons.
alma campi majestuosi clara lampi genero
B C.

In Caligine

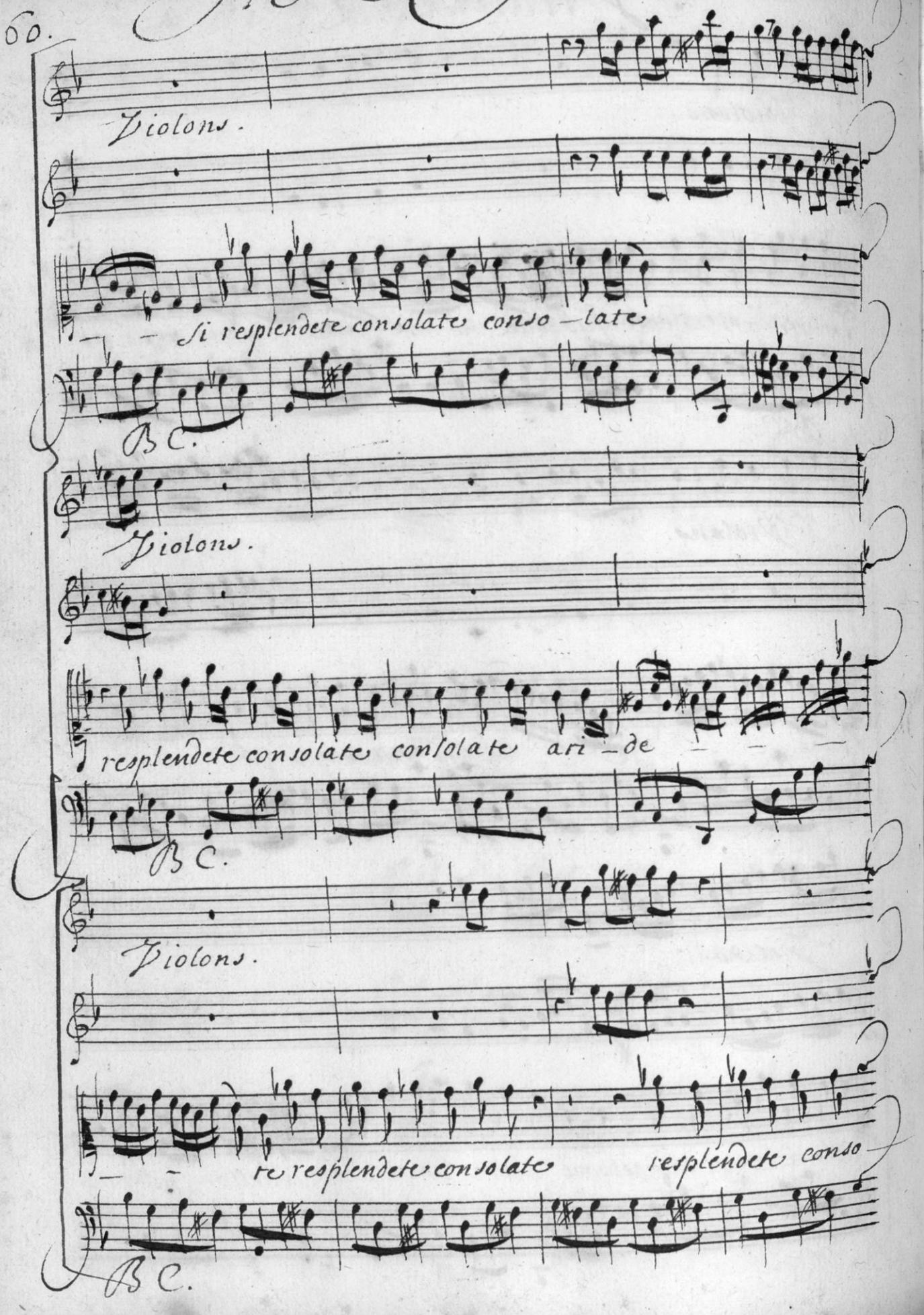
Violons.
Si resplendete consolate conso — late
B C.
Violons.
resplendete consolate consolate ari — de
B C.
Violons.
re resplendete consolate resplendete conso
B C.

Ymbrosa

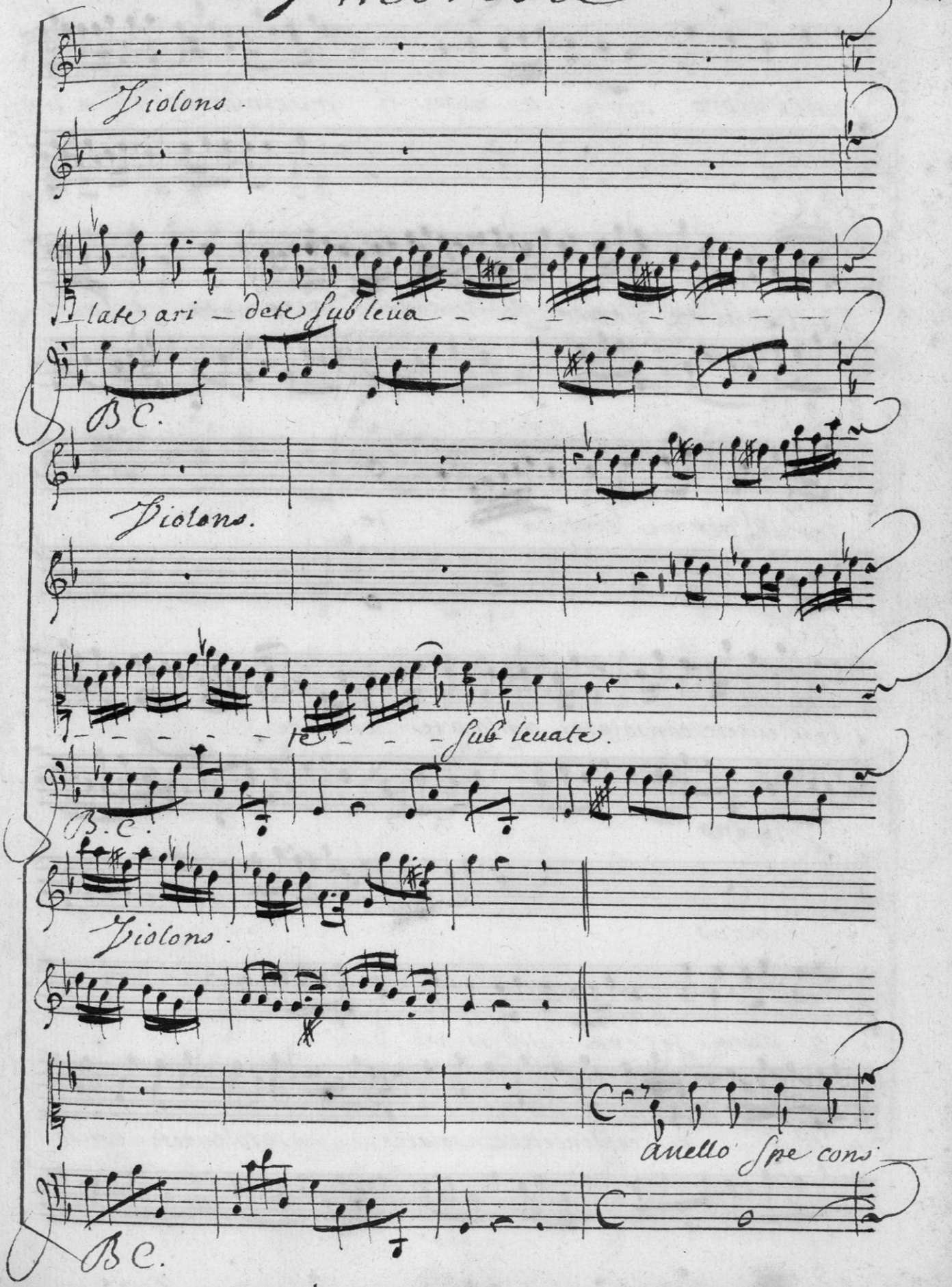
Violons.
late ari – dete sub leua – – – – – – – –
B.C.
Violons.
– – – – te – – – sub leuate.
B.C.
Violons.
anello spe cons
B.C.

62.

In Caligine

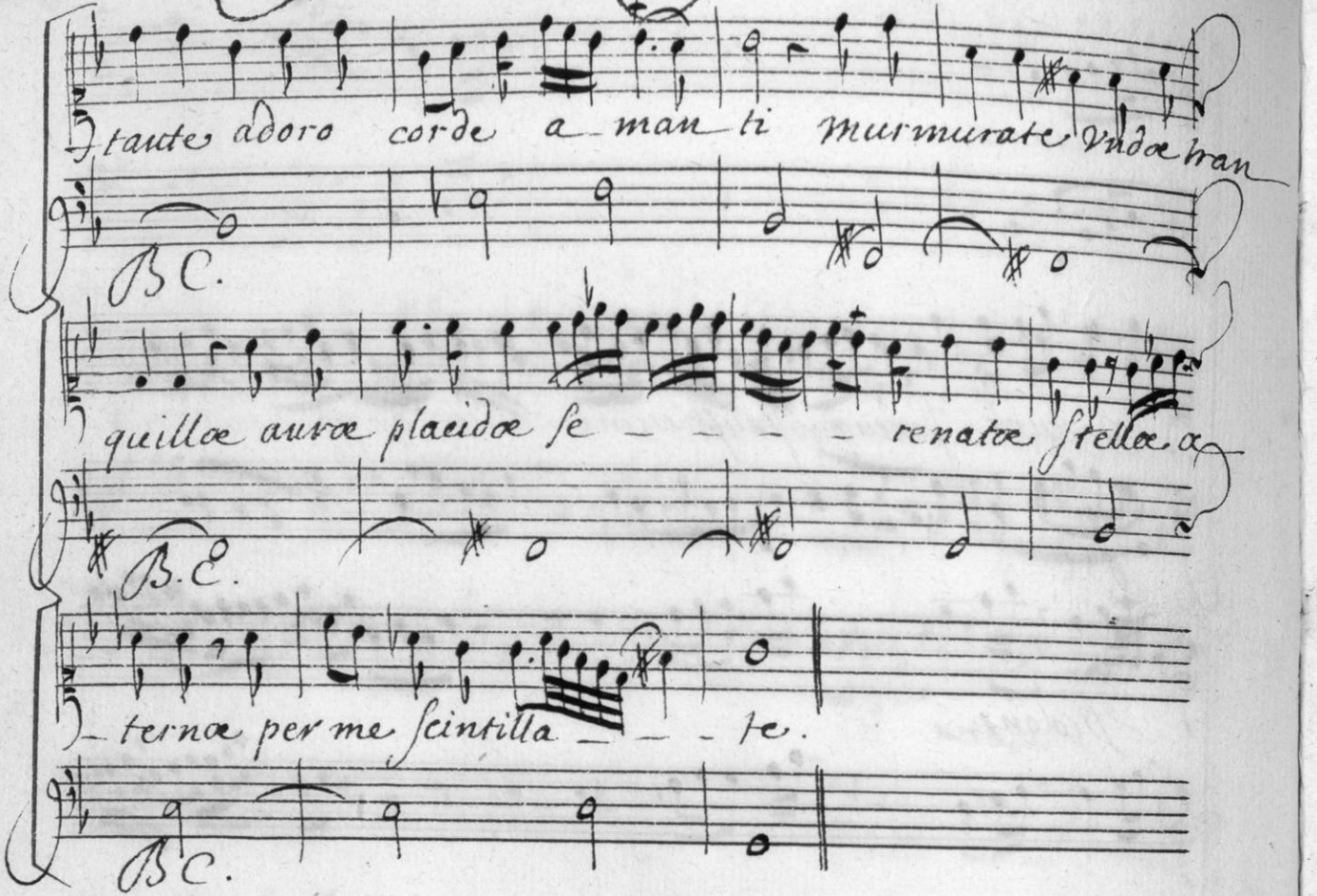

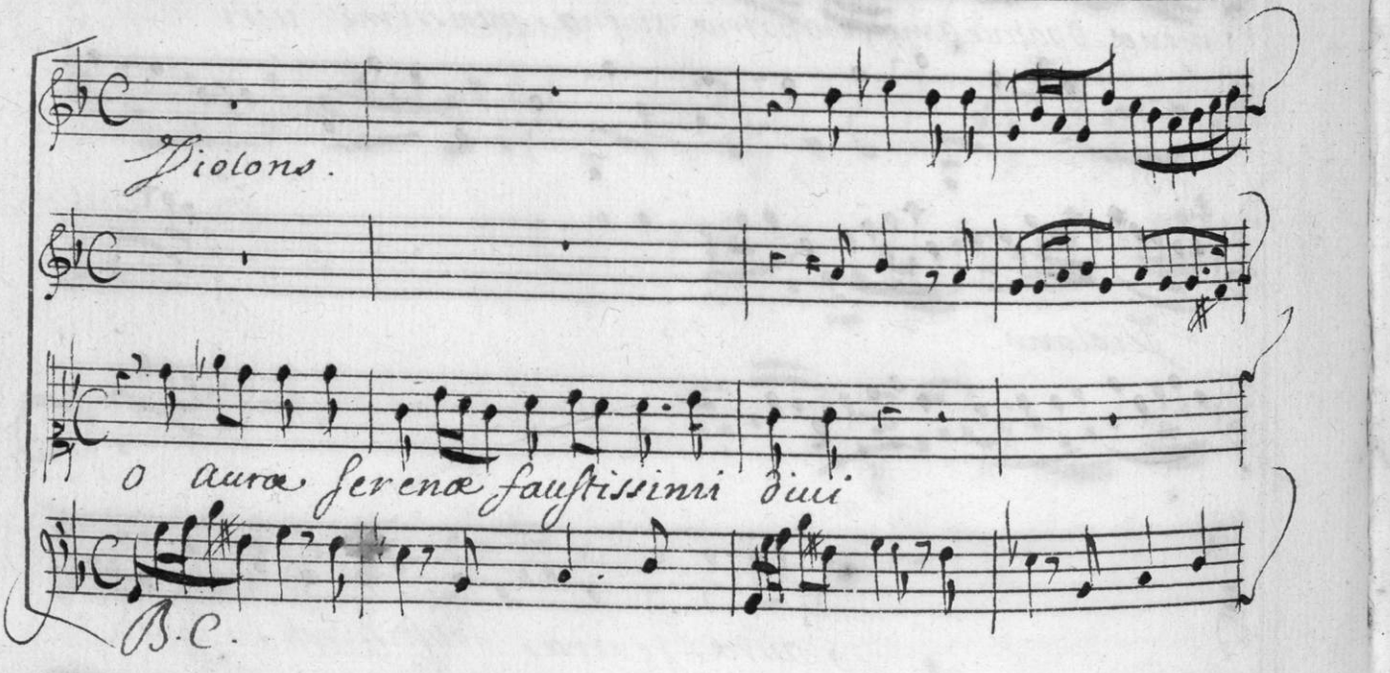

Vmbrosa

Violons.

O aura serena faustissimi diui o pa — triæ a

B.C.

Violons.

— menæ o patriæ amenæ o patriæ amenæ purissimi uiri

B.C.

Violons.

o aura serena faustissimi diui

B.C.

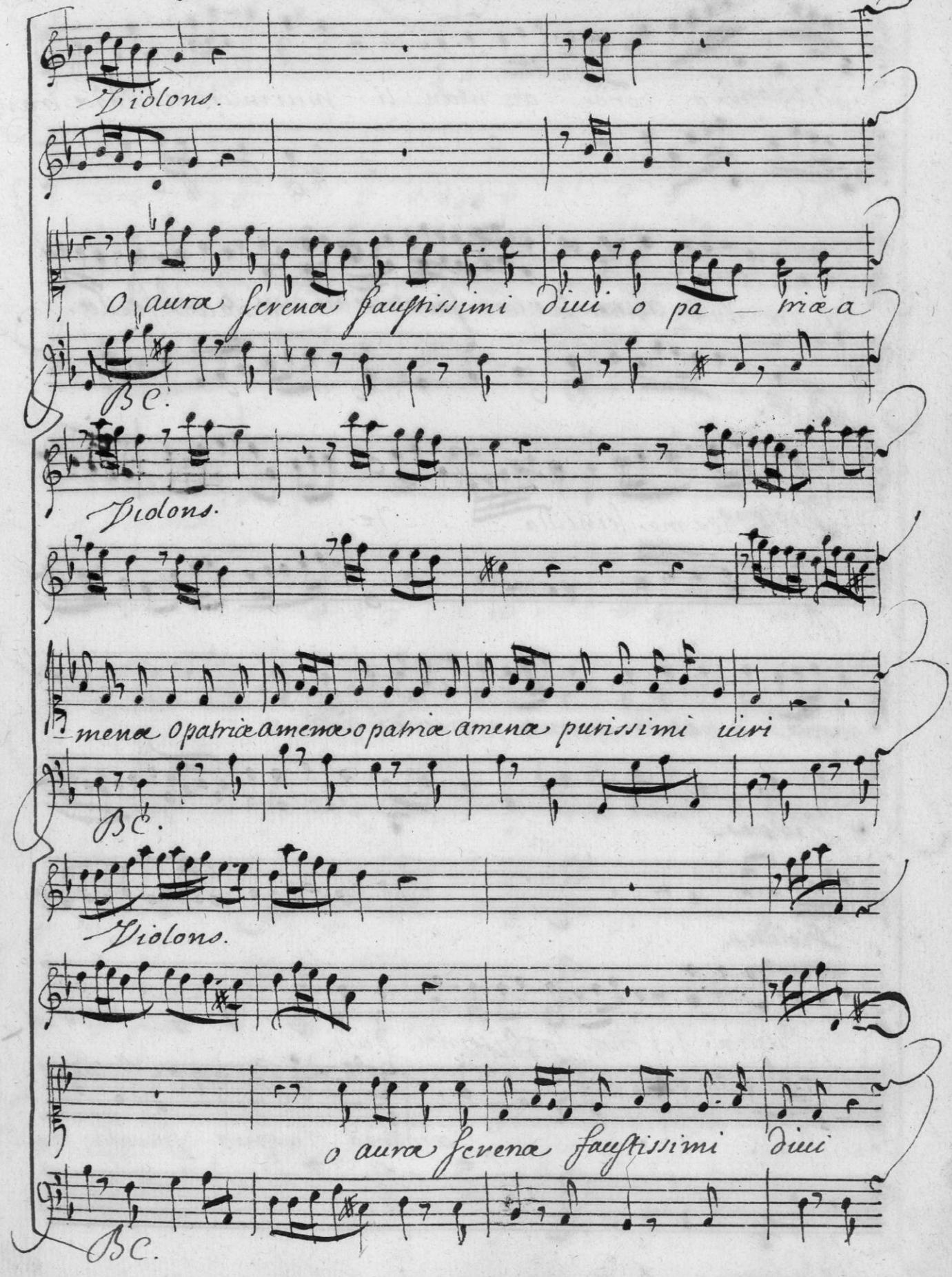

64.

In caligine

Violons.

o aurœ serenœ faustissimi diui o patriœ a

B.C.

Violons.

menœ o patriœ amenœ purissimi diui

Violons.

Violons.

adagio.

ardendo suspiro spirando res

B.C.

Vmbrosa

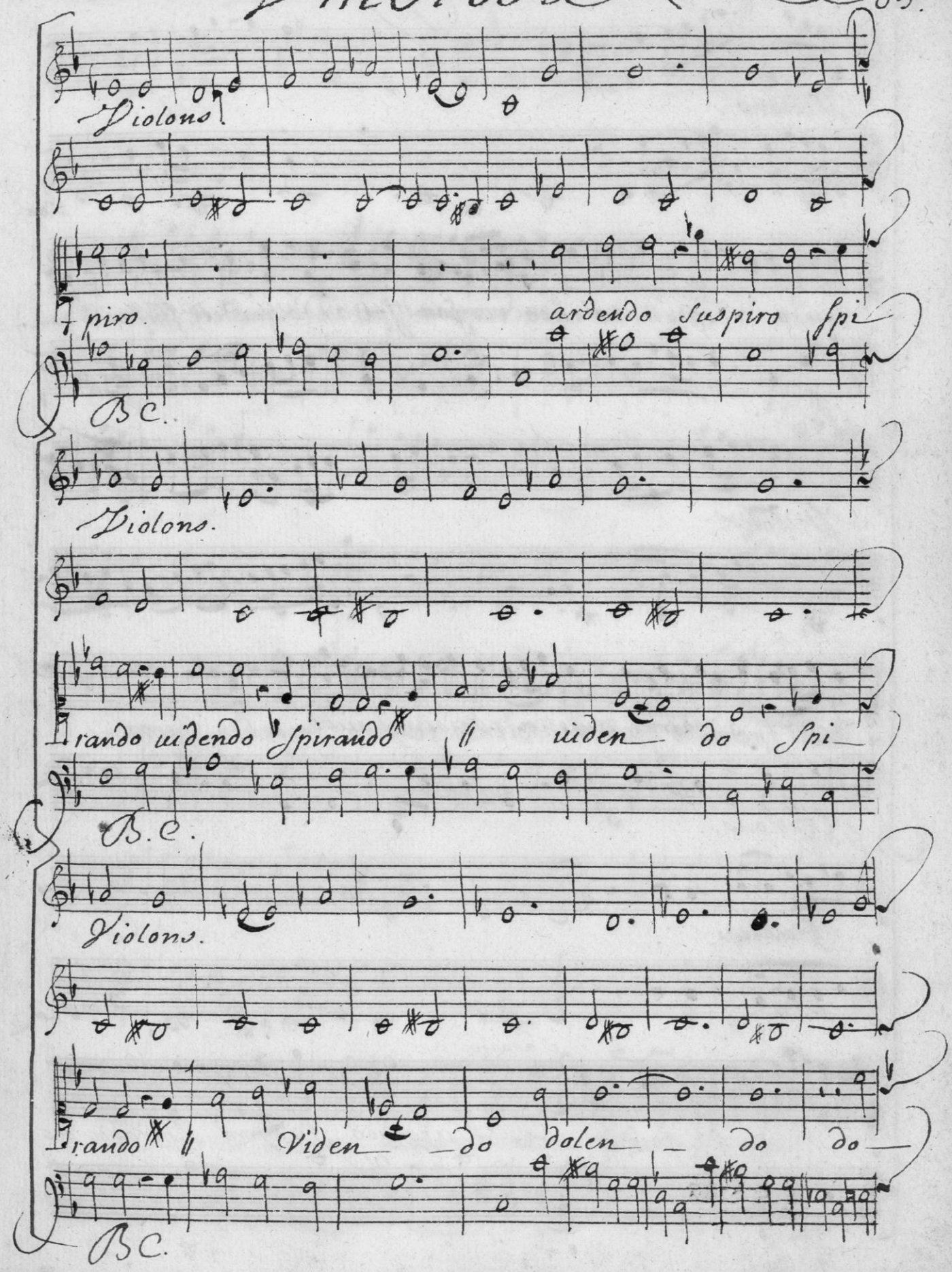
Violons.
piro.
ardendo Suspiro Spi
B.C.
Violons.
rando uidendo Spirando uiden do Spi
B.C.
Violons.
rando Viden do dolen do do
B.C.

In caligine

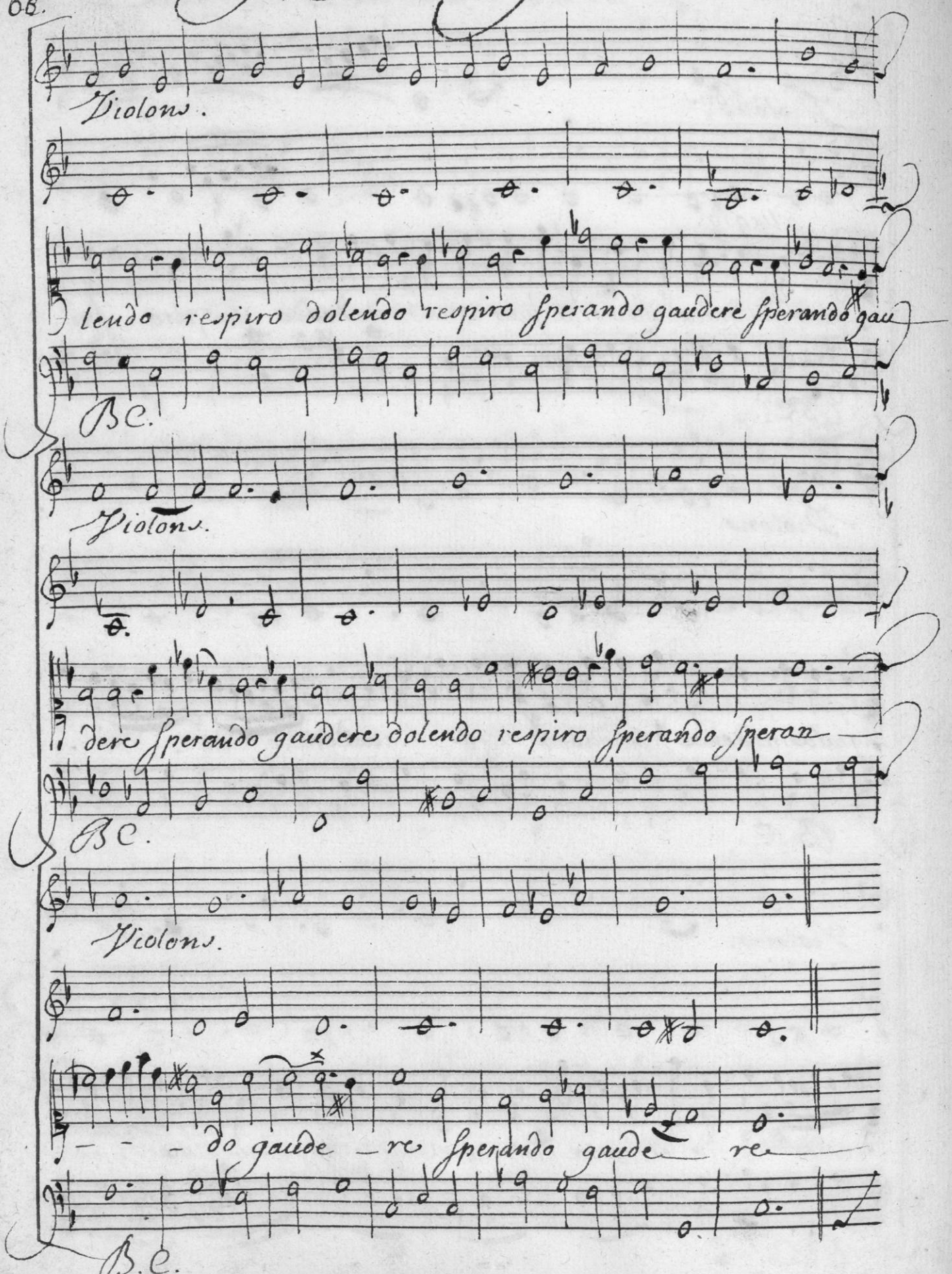
Violons.
lendo respiro dolendo respiro sperando gaudere sperando gau
B.C.
Violons.
dere sperando gaudere dolendo respiro sperando speran
B.C.
Violons.
— — — do gaude — re sperando gaude — re
B.C.

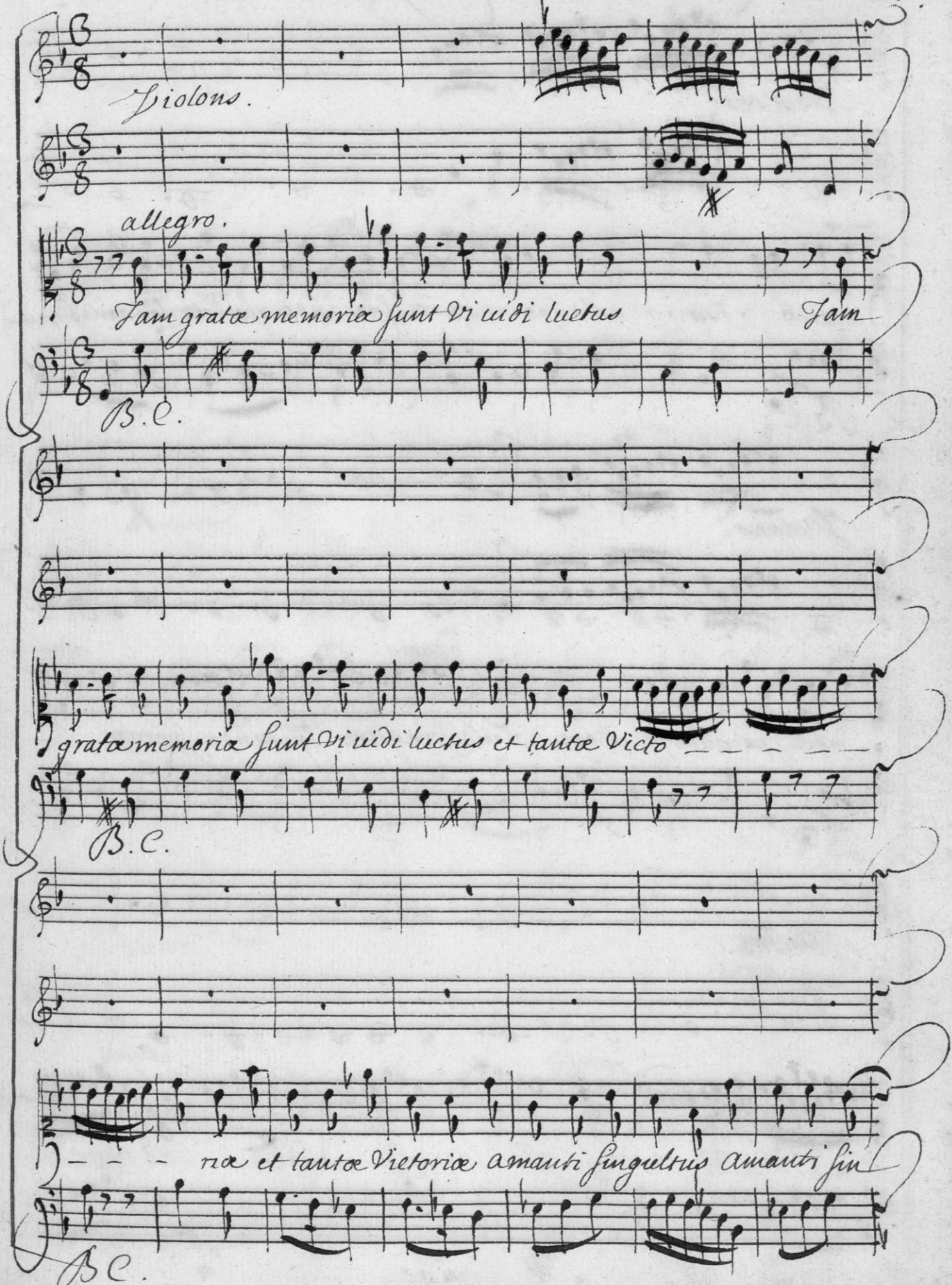
Violons.
allegro.
Jam gratæ memoriæ sunt Vi uidi luctus
Jam
B.C.
gratæ memoriæ sunt Vi uidi luctus et tantæ Victo
B.C.
ria et tantæ Victoriæ amanti sinultus amanti sin
B.C.

In caligine

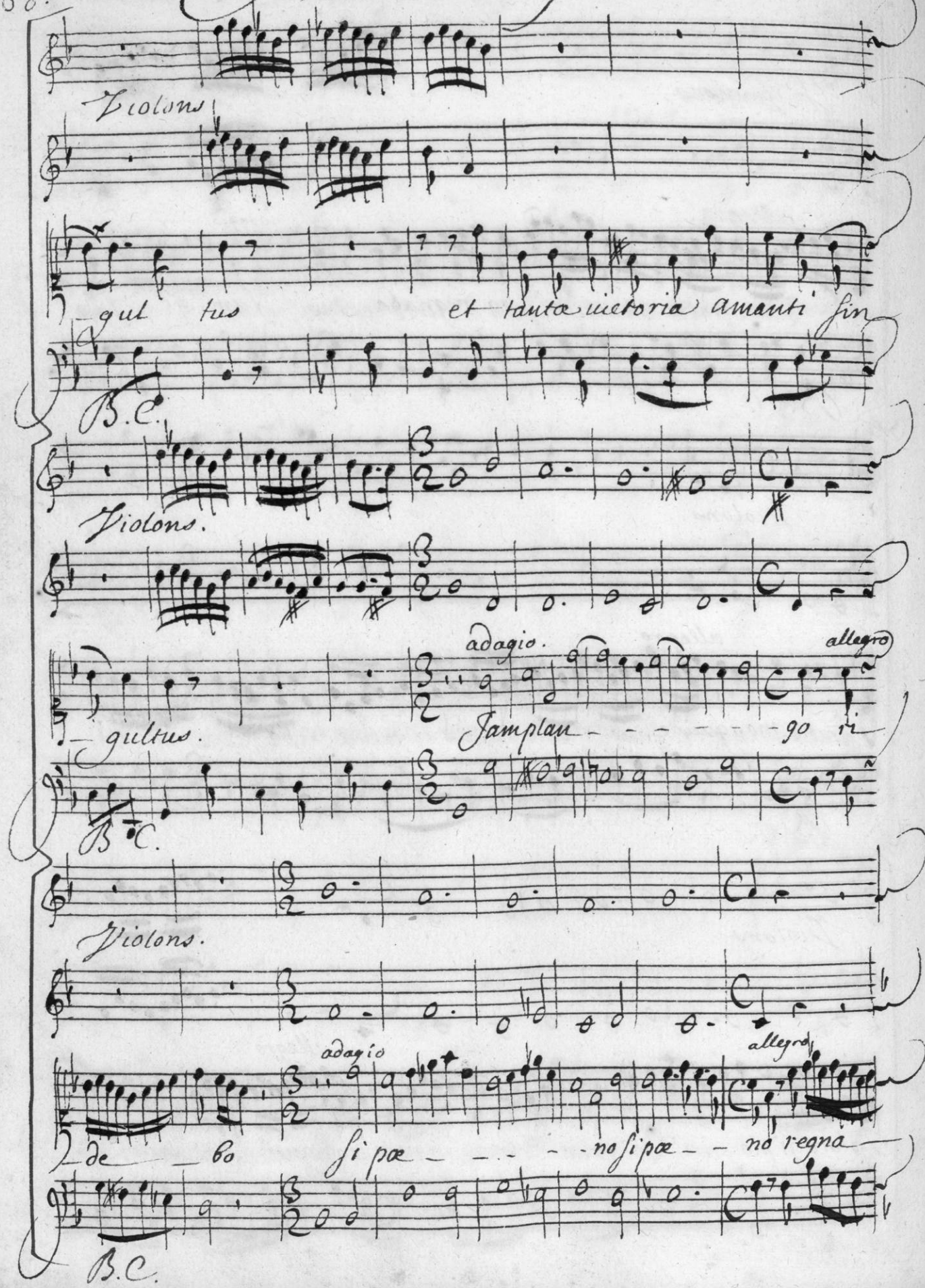
Violons
gul tus et tanta victoria amanti fin
B.C.
Violons.
adagio.
allegro
gultus.
Jamplan - - - - - go ri
B.C.
Violons.
adagio
allegro
de bo si pœ - - - - no si pœ - - no regna
B.C.

Vmbrosa

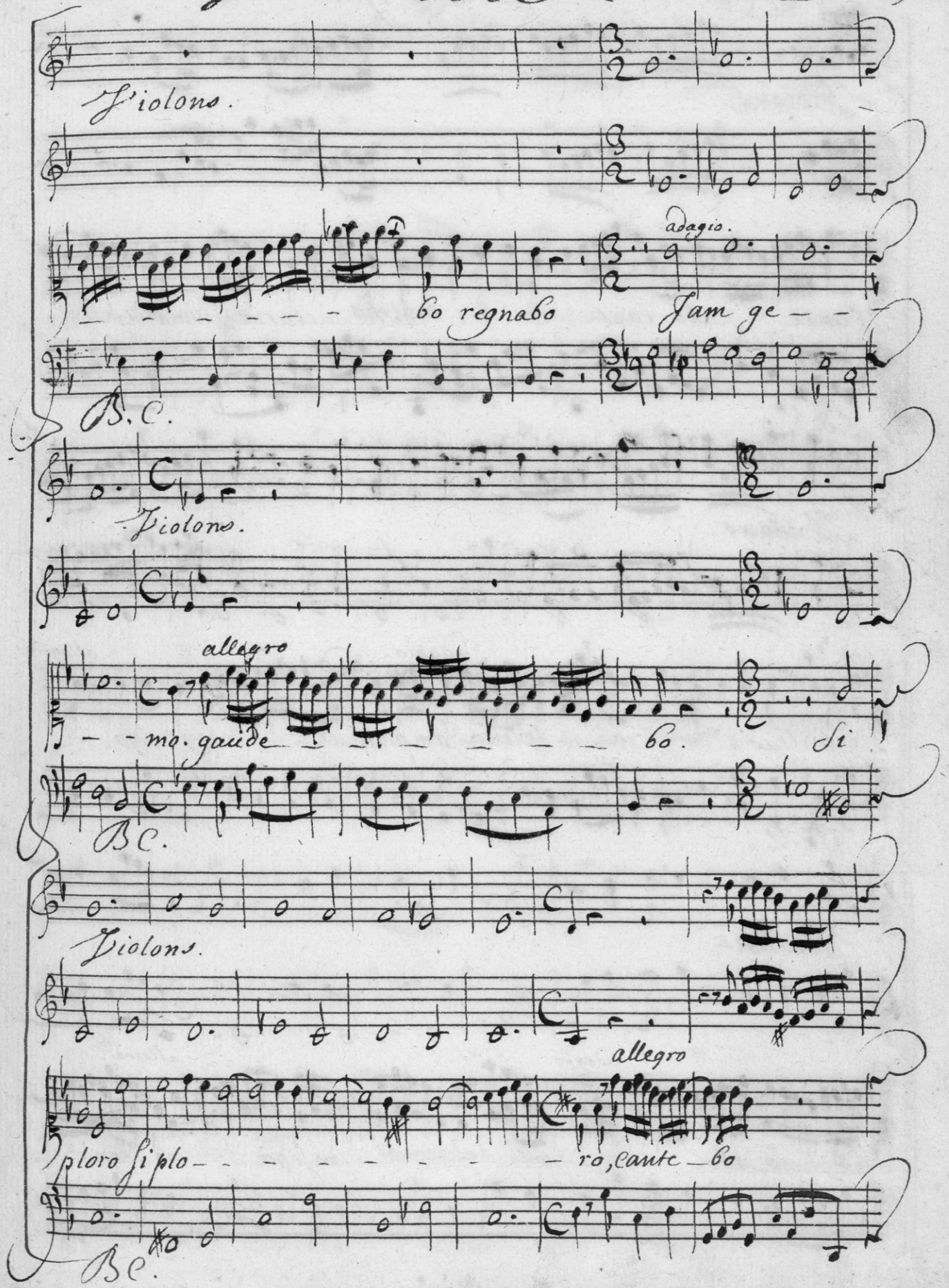
Violons.
adagio.
bo regnabo
Jam ge
B. C.
Violons.
allegro
ma. gaude
bo.
Si
B.C.
Violons.
allegro
ploro si plo
ro, caute bo
B.C.

In caligine

Violons.

Cante — bo cante — bo || cantebo alleluia alle

B.C.

Violons.

luia — — — al — leluia — — — al — — leluia

B.C.

Violons.

alleluia al — — — — — leluia al — — — — leluia alle

B.C.

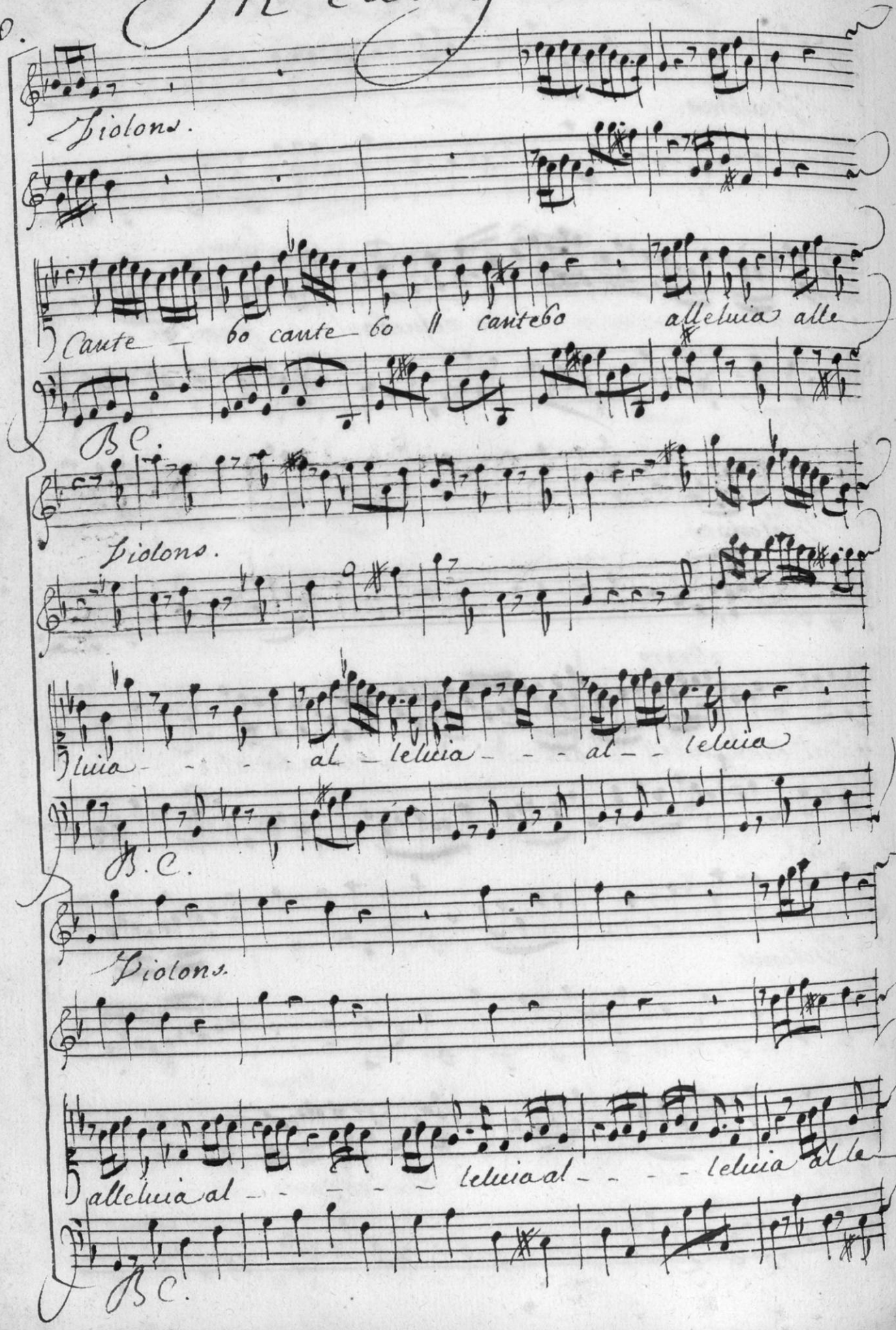

Vmbrosa

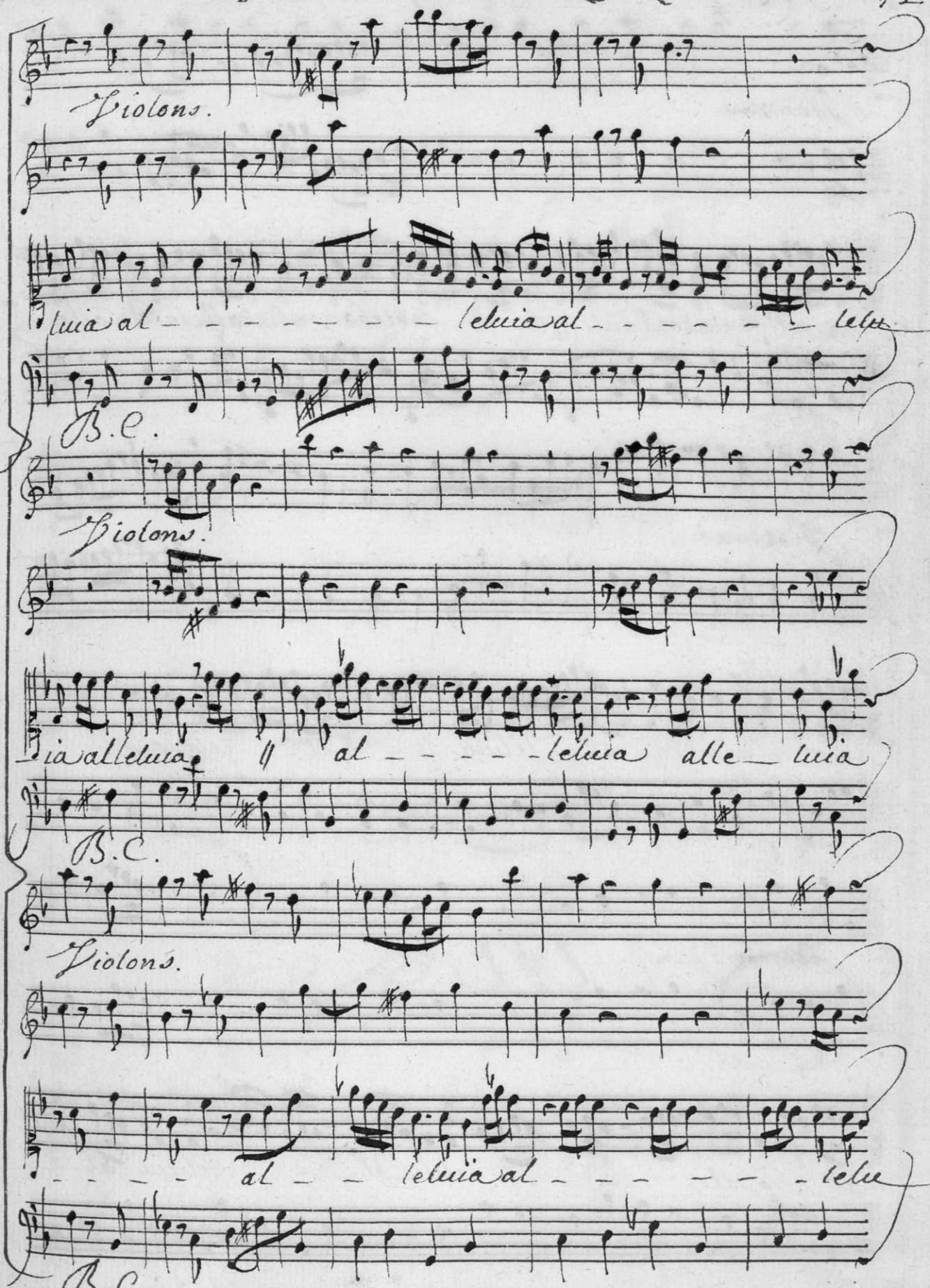
Violons.
luia al - - - - - - - - leluia al - - - - - - lelu
B.C.
Violons.
ia alleluia // al - - - - - leluia alle - luia
B.C.
Violons.
- - - - - al - - leluia al - - - - - - lelu
B.C.

In caligine

72.

Violons.

lia alleluia al - - - - - leluia alleluia al

B.C.

Violons.

- - leluia

B.C.

In